THE ONE DOMINANT ISSUE AT THE ELECTION

The one big issue in the election that comes off tomorrow, insofar as Scioto county is concerned, is bossism and gang rule.

Do the people of Scioto county want to continue in power the Clark machine, with its heelers and freebooters, its graft and its extravagance?

Do the people of Scioto county want to go on record as being in favor of surrendering the control of their public business into the hands of a political machine that is patterned after the Cox machine in Cincinnati, that works hand and glove with Cox in conventions and elsewhere?

Do the Republican voters of Scioto county want to continue Philo Clark in power as the absolute dictator of their party affairs—an arrogant, despotic boss who rules with a rod of iron and makes and unmakes men at his whim and caprice?

Republicans know what Clark has done to prominent men in their party, who have run counter to his wishes. He has used all the money and power and influence at his command to destroy these men, placing all self and machine above party good. The most shining example of this was the sacrifice of Congressman Henry T. Bannon, who was betrayed by Clark to gratify personal hatred.

More than this Republicans know that Mr. Clark, within the past year, was a party to a dirty political deal through which Republican voters of the Tenth district, were robbed of their right to name a candidate for congress and Scioto county again lost a chance to send one of her sons to Washington. Had not Clark joined with other county bosses in the deal by which "Rom" Johnson was named for the congressional nomination so as to hand it over to Robert M. Switzer, it is real certain that a Scioto county Republican would have captured the prize. Clark was afraid that a fight for congressman might defeat him here, that Mr. Bannon would win and again he worked for self and against his party.

In any instance you may mention you will always find it the same—Clark. and. his. machine first, party next and the public last.

It is a desperate situation that confronts the voters of Scioto county—a situation that should not be complicated by outside matters. The time is at hand when Republicans to save their party, should repudiate Clark and his machine; when patriotic, independent men of all parties should stand together and vote for honesty in public and party affairs, should vote against bossism and its evils.

The way to wipe out boss-ism is to beat it at the polls Tuesday.

Smash the gang.

Clean out the court house.

12 PAGES TODAY

The Portsmouth Daily Times.

12 PAGES TODAY

VOLUME SEVENTEEN. PORTSMOUTH, OHIO MONDAY, NOVEMBER 7, 1910 PRICE THREE CENTS.

Election Forecasts Made In Many States By Leaders In Parties; Weather Will Be Fair

(By Associated Press.)

Washington, Nov. 7.—Election day weather was forecasted by the U. S. Weather Bureau this morning in a special bulletin as follows: "Indications are on Tuesday will be rains in Washington, Oregon, Idaho, Western Montana, Northern California and snow flurries in the Lake region, Northern New York and probably Northern New England. In all the other parts of the country the weather will be fair. No unusual temperature conditions is probable in any portion of the country Tuesday.

Some Predictions Still Held In Ohio.

(By Associated Press.)

Cleveland, O., Nov. 7.—With the exception of some eleventh hour activities Warren G. Harding, Republican candidate for governor, who will make three speeches today, the Ohio campaign has been transferred from the hands of the orators to those of the precinct workers. Each side claims a clean sweep at tomorrow on the state ticket and a majority of the general assembly and congressmen.

Looks Like Dix In Empire State.

(By Associated Press.)

New York, Nov. 7.—Although the heavy artillery in the political battle field of this state has for most part ceased, activity continued today.

Roosevelt after a short rest over Sunday expected to deliver eight or ten addresses of a few minutes each in the metropolitan district during the morning and early afternoon. Stimson is scheduled to address several meetings during the day and wind up his campaign with a tour of the city this evening. Both Roosevelt and Stimson will be the guests of the Hungarian Republican club at dinner this evening.

Democratic State Chairman Hupp rested today on his estimate of one hundred and forty to one hundred and sixty thousand plurality for Dix for governor while Republican State Chairman Prentice claimed the state by one hundred and ten thousand for Stimson.

G. O. P. Claims Connecticut.

(By Associated Press.)

New Haven, Nov. 7.—The predictions from Connecticut Republican headquarters of a plurality of twenty thousand for that party's ticket tomorrow and Democrats claim about eight thousand plurality, were unchanged today.

Close Race In Rhode Island.

(By Associated Press.)

Providence, R. I., Nov. 7—Both parties claim a victory in tomorrow's election but the contest will be admittedly close.

Both Have Chance In West Virginia.

(By Associated Press.)

Wheeling, W. Va., Nov. 7.—The Republicans of West Virginia predict the majority in the last legislature will only be slightly diminished, assuring the re-election of U. S. Senator Scott and the re-election of all five congressmen. The Democrats expect a small majority in the legislature and majorities of a thousand in the first, second and fourth Republican congressional districts.

Demmicks To Win In New Jersey.

(By Associated Press.)

Trenton, N. J., Nov. 7.—The Democrats are more confident than the Republicans as to tomorrow's election and their views seem to be sustained by the independent newspapers of the state. The Republicans expect to draw heavily from the labor vote and claim that Vician M. Lewis, their candidate for governor, will be elected over Woodrow Wilson, the Democratic candidate.

A Hoss Race In Hoosierdom.

(By Associated Press.)

Indianapolis, Nov. 7.—Senator Beveridge and Joan W. Kern will deliver one of their most important speeches in the campaign tonight, the former at Bicknell and the latter at Lafayette. State offices, all except governor and lieutenant governor to be elected has been lost sight of in the fight made over the election of members of the state assembly which will choose a successor to Senator Beveridge. Reports from various districts give both Democratic and Republicans hope of electing their candidates.

Bet He Voted For Cox Man.

(By Associated Press.)

Washington, Nov. 7—President Taft will leave Washington this afternoon for Cincinnati where he will vote tomorrow. He will remain in Cincinnati only a few hours. The election returns will be received on the train at various points en route to Washington.

Taft Wants Stimson Elected.

(By Associated Press.)

New York, Nov. 7.—A telegram from Taft was received at the Republican state headquarters by Chairman Prentice in which he said Stimson's election was very important and the president was very desirous of it. "It seems incredible to me," the message continues, "that any Republican should be willing to turn the state over to the Democratic party."

Democratic Governor In Wisconsin.

(By United Press.)

Milwaukee, Wis., Nov. 7.—That two Socialists may be sent to the congress and a Democrat elected governor by this state is predicted here today as a result of LaFollette's fight against the old guards. The Republicans say these claims are ridiculous.

Three Candidates Claiming Pa. Election.

(By United Press.)

Pittsburg, Nov. 7—All three of the gubernatorial candidates today claim an overwhelming victory. The race for governor eclipses all other politics in this state.

(By United Press.)

Teddy and Stimson Are Still Talking.

New York, Nov. 7.—Roosevelt and Stimson are making a whirlwind finish in this city today. Roosevelt today received a wire from the secretary of the International Brotherhood of Steam Shovel and Dredge men expressing his confidence in Roosevelt as a friend of union labor

"Clean Out the Court House"

30 Sailors Lashed to Mast

(By United Press.)

Dover, Eng., Nov. 7.—A stone's throw from safety 30 members of the crew of the steel schooner Preussen, the world's largest sailing vessel are lashed to the rigging, while great waves threaten to drown them.

Life boats and tugs are standing nearby but would be dashed to pieces should they approach. The Preussen collided with a steamer yesterday and later went on the rocks. The boat is breaking up and the men cannot hold out much longer. They have been exposed for 30 hours.

FRENCH AVIATOR WINS PRIZE

(By Associated Press.)

Baltimore, Nov. 7.—Hubert Latham, French aviator, flew over Baltimore and won a prize of five thousand dollars offered by the Evening Sun.

Vote for waterworks.

GENERAL STRIKE IN N. YORK CITY

(By United Press.)

New York, Nov. 7.—Local union heads went into executive session today determined to either force peace with the express companies or tie up every wheel in the city.

1000 taxicab drivers quit today. Other drivers are ready to quit. The first effect of a general strike will be felt in the sky scrapers for the coal drivers will go out to a man, and the daily fuel supply of the office buildings will be cut off.

The police fear a coal driver's strike. These men are a husky bunch, and can conduct a beautiful riot. Express wagons on the streets today bear signs reading: "This wagon is engaged in interstate commerce, only." In the event of further trouble the companies will call federal protection.

Tim Sullivan To Advocate Womans Rights

(By United Press.)

New York, Nov. 7.—Big Tim Sullivan today astonished his bowery constituency by a speech in which he said he would return to Albany and work for a law that would send gun toters to prison and would also advocate woman's suffragist

Auto Race Now On

(By Associated Press.)

Atlanta, Ga., Nov. 7—Sixteen big automobiles started in a 250 mile free-for-all race for the speedway grand prize trophy and a $5000 purse.

FUSION MAN TO WIN

(By United Press.)

Nashville, Tenn., Nov. 7.—Indications are that R. W. Hooper, the fusion candidate of Republicans and Independents will win tomorrow's gubernatorial election over Robert Taylor, the regular Democratic candidate.

Vote for waterworks.

Silent Vote Heavy In Indiana

(By United Press.)

Indianapolis, Ind., Nov. 7.—Both sides in the campaign in this state are resting today, each claiming the silent vote tomorrow. This year will see the biggest silent vote in the state history. Polls in the district shows it ranges from 15 to 35 per cent.

RAISE FUNDS FOR THE STRICKEN

(By United Press.)

Chicago, Ill., Nov. 7.—To relieve the suffering incident to the Garment Workers' strike the local labor federation has sanctioned the raising of a large fund by subscription.

To avoid trouble tomorrow the factories have agreed to close, as the police must do election day duty at the polls.

Miss Kate Reilly has returned from a five weeks' visit East.

HARMON & HARDING BOTH CONFIDENT

(By United Press.)

Columbus, O., Nov. 7.—Both gubernatorial candidates took the stump today for the final wind-up, and both express confidence in winning.

Governor Harmon claims a 50,000 plurality, while Candidate Harding says he will win by 30,000. Harmon will tour northwestern Ohio and finish up at Toledo tonight.

Harding will stump Crawford county and finish with a big meeting at his home town, Marion, tonight.

Both state headquarters were busy today sending out final instructions, and neither chairman has lost confidence in his claims.

Col. Roosevelt's trip through Northern Ohio Saturday is expected to shrink Harmon's plurality up there.

Everyone admits that the results will only be determined by the final count. The Republicans claim they will have large majorities in Lucas, Montgomery, Franklin, Cuyahoga and Hamilton counties.

Flies From Dayton To Columbus, Ohio

(By United Press.)

Columbus, O., Nov. 7.—The first purely commercial flight in the history of aviation ended here at 11:50 today when Aviator Parmelee in a Wright bi-plane landed at the driving park with a consignment of silk for a local store.

He ascended at Dayton at 10:40 this morning and made the flight at an altitude of 1000 feet in one hour and ten minutes. Parmalee says he flew about 65 miles. This would make his average speed 62 miles an hour, breaking the world's cross-country speed record.

DR. CRIPPEN GETS RESPITE

(By United Press.)

London, Eng., Nov. 7.—The execution of Dr. Crippen originally set for tomorrow has been postponed for two weeks or more. Although no date has been set he will probably die Nov. 22d or 23d.

The postponement was ordered by the Home office, and it looks as if Home Secretary Churchill will at least give the matter a thorough hearing before he allows Crippen to die. Scotland Yards says the postponement has nothing to do with the Philadelphia report that Mrs. Crippen is alive hiding as part of a plot against her husband.

The Yards says it has heard nothing of this story and had not heard of Dr. Munyon's offer of $50,000 for the capture of Belle Elmore alive. It is considered improbable that Churchill will pardon Crippen, or commute his sentence as such action would violate all English precedent.

SOCIALIST DELIVERED SENSATIONAL ADDRESS

(By United Press.)

Milwaukee, Wis., Nov. 7.—That the land of the free, is eastward, not westward of the statue of liberty was the statement of Dr. Carl Liebneckt, a German Socialist, in a speech here. He added that the American constitution it not worth the paper it is written on and that the capitalistic system is rapidly destroying the resources of the United States, Leibneckt's sensational address has raised a storm of bitter criticism.

Miss Kate Reinhart will entertain the Peerless Card Club Wednesday evening.

SheriffSaw Robbers Blow Safe

(By United Press.)

Toledo, O., Nov. 7.—Four yeggs blew the vault of the Home Savings bank at Metamoora, 22 miles west of here early today, and escaped with $4000 in cash.

The robbery occurred under the eyes of Deputy Sheriff Wheeler, who, with a companion, stood 100 feet from the bank and made no effort to capture the robbers until they came out. A score of shots were fired. No one was hit and the robbers got to Toledo by means of a horse and buggy and a handcar.

Youngstown

(By United Press.)

Washington, D. C., Nov. 7.—The population of Youngstown, Ohio, is 79,066, an increase of 34,181, or 76.2 per cent. over 1900.

BILLY BUTT IN THE TIMES WEATHER MAN

How's that! You want some election dope! Sorry, but that's out o' my line. Fact is I'm lookin' for some advance information o' that kind myself. But I've got a "hunch," and my "hunches" are noted for reliability, that there's goin' to be some democratic celebration hereabouts tomorrow night. Here's hopin'.

The weather:—

Ohio, Fair weather except snow flurries near lake tonight or Tuesday. Slightly warmer in eastern and southern portions tonight and cooler in northern portion Tuesday.

Indiana, Fair tonight and Tuesday, slightly colder Tuesday.

West Virginia, Fair tonight and Tuesday slightly warmer.

THE DAILY TIMES
Subscription, per year, $5.00.
THE TIMES PUBLISHING CO.
Chillicothe and Front Sts.
Vernon Marshall ..... Editor
H. S. Taylor .....
Frank Dotterich, Jr. ..... City Editor
Entered at Postoffice at Portsmouth, O., as Second Class Mail Matter.

TIMES TELEPHONES.

Bell.		Home.	
Editor Marshall	25	Editor Marshall	25
City Editor	26	City Editor	25
Business Office	26	Business Office	25
Editor Taylor	24	Editor Taylor	25
Composing Room	24	Composing Room	25
Job Office	24	Job Room	66

DEMOCRATIC TICKET.

For Governor,
JUDSON HARMON

For Circuit Judge,
OSCAR W. NEWMAN,

For Congressman,
EDMOND WILLIS

For Senator,
J. I. HUDSON.

For Representative
ADAM FRICK

For Clerk of Courts,
CONRAD ROTH

For Sheriff,
JOSEPH S. DISTEL

For Auditor,
FRANK B. KEHOE

For Prosecuting Attorney,
HORACE L. SMALL

For Treasurer,
JOE L. PRAITHER,

For Recorder,
JOE L. SWITALSKI

For Surveyor,
GEORGE S. WILHELM.

For Coroner,
DR. G. W. MARTIN

For Commissioners,
WILLIAM BENNETT,
DAN G. EGBERT,
WILLIAM ELLIOTT

For Infirmary Directors
THOMAS J. BASHAM
EDWARD SHIVELY
THOMAS A. SIMPSON

HELP YOURSELVES.

Scioto the largest and most important county in the judicial, congressional and senatorial districts has not a single district office. That is a situation neither creditable nor just to her. She has opportunity at hand to improve it and if she does not do so it will be altogether her own fault.

On the ballot to be cast Tuesday will be found the names of Oscar W. Newman for circuit judge and J. I. Hudson for state senator. As it happens they are both citizens of Scioto county. Mr. Newman is a man of high character and a lawyer of great learning and ability. In his strong sense of honor, natural fairness of mind, his innate sense of justice and judicial temperament he is especially adapted for the duties of the bench. Mr. Hudson is a strong, vigorous man physically and mentally. He is clear and direct thinker, with positive convictions, a legislator who would neither be deceived nor corrupted by the evil influences so often brought to bear on law-making.

In voting for both of these men Scioto county would not only be doing the best as taking choice of them as against their opponents, but she would be doing the best for the districts.

Let's do ourselves proud by standing up, for home and home men, and ourselves, giving them our votes.

REMEMBER PORTSMOUTH.

In the strife of parties the matter has been somewhat over looked but to-morrow will be big with the fate of Portsmouth, nevertheless. By means of a special ballot, which will be handed you by the election judges, you will be asked to pass upon the question of a new and better water service. This has no reference to quantity but to quality alone.

The need of a better service is not a subject for argument, everyone knows it of his own observation. It is needed for the comfort, health and welfare of the community. The present water supply is unusuable for drinking and domestic purposes at certain stages, it is confessedly unwholesome, being directly chargeable with many disorders and diseases, it is a constant source of small loss to individuals and great expense to enterprises and industries of all sorts. Lastly it is a bad advertisement, it is not in harmony with the importance and progress which Portsmouth has attained and in which she is steadily advancing. We want to keep her in that advance and one of the best means will be to provide her with water which will not be a menace and a hurt to every user.

TO OUR NEIGHBORS.

We want to say a word especially to all the voters from The Terminals to those residing in Sciotoville.

A gentleman, who is president of one of the vast organizations of the country, whose capital and resources reach far into incredible millions, "viewed the lay of the land" from Portsmouth to the extreme of the last point mentioned, and made the perdiction, that the entire stretch would before many years be covered with industries. That means all is to some day form the Greater Portsmouth. To all intents and purposes we are that now, but we will then be the same in name as well as in fact.

So it follows we are particularly at interests with each other. Whatever advances the one is ultimately going to advance the other. The chief factor in that advance must be a good and progressive government, a government which will give the tax-payers service and results proportionate to the revenue which goes into its hands. It is not necessary to tell you what marks the contrast between the government of Portsmouth and the government of the county. You have heard the argument produced in favor of the one and against the other, you have from personal observation made the contrast with your eyes. All we have to add is that in the days when we shall grow together Portsmouth will be a greater proportionate part of the county than she is now, greater by far than all our separate towns are at present. Therefore does it become most vital to you that you should have a good county government as well as a good city government. The time to secure that sort of government is right now. A change will have to be made some time and no better occasion will offer than in the present. It will be harder to change the longer old conditions are allowed to exist. So we urge you to seize the opportunity at hand and make the best of it. Get the worth of your taxes as soon as you can and there will be less to pay in later years. Do your part in cleaning out the court house.

THE SHERIFF.

Facts taken from the records from time to time, have disclosed queer doings in the office of sheriff in Scioto county. In the main however the office has been a sealed book to the taxpayers because its secrets have been jealously guarded by the Boss and his henchmen. For thirty years there has obtained a system of deputy succession and the incumbents have been carefully hand picked by the Boss.

Why is this so?

Why is the sheriff's office so closely guarded?

Isn't it about time, Mr. Taxpayer, to let in a little light?

Clean out the court house.

DISTEL AND ECKHART.

Joseph S. Distel has made a splendid and gallant fight for the office of sheriff. He has gone into every part of the county, has met the voters in their homes and has told them that if elected he will try to administer the office honestly and fairly and without favor.

Should Mr. Distel be elected, The Times believes he would make an excellent official, that he would be found fully performing the duties required of him. If The Times did not believe this, it would not be supporting Mr. Distel and would not ask its readers to support him.

On the other hand, opposed to Distel is one, John Eckhart, a man whose sole recommendation is that he has been and is, today, a subservient tool of Boss Clark and his machine. He has been tried out in minor offices and has been found loyal, not to the people but to the gang. To repay Eckhart for his subservicney the Clark gang nominated and hopes to elect him sheriff.

As infirmary director Eckhart was a joke, as deputy sheriff he has been a failure. You look in vain for any record of Eckhart having caught criminals or thugs, or law breakers, for he hasn't caught any. There is nothing in his past record to give assurance that he would make a competent and capable official.

All sorts of vicious attacks have been made by Eckhart's supporters upon Distel, in an effort to stem the tide to the latter. The authors of these attacks forget or overlook Mr. Eckhart. What about him? What sort of a man is he? Is he the angel he is pictured?

Not that anybody knows of. John Eckhart is the last man on earth who should be throwing stones at Joe Distel.

And John Eckhart knows this is true. Ask him about it.

A PARTING WORD.

Briefly at the last moment when it can address the voter, The Times wants to commend to their favorable consideration Conrad Roth, candidate for clerk of courts. This is a most important office. It should have the best talent in it that offers. Mr. Roth is undoubtedly that candidate. He is a clean, earnest and intelligent young man, with a good general knowledge and would give his best ability and his sole time to the duties of his office.

HONEST JOE.

No other candidate in the county race has taken the responsibility thereof any more fully and conscientiously than has Joe Switalski. He has been a tireless worker. No matter whether everything went right, or the situation took on a blue tinge, he was always on the job cheery and hopeful. With friend and foe alike he is always bouyant and pleasant. He has been a live wire and a streak of sunshine in the campaign. He is an honest and capable lad and he ought to win if for no other reason that he would make the most pleasant, polite and popular official ever in the court house.

A CONTRAST.

Adam Frick and Nate B. Gilliland are respectively the Democratic and Republican candidates for representative.

We want to call attention to a contrast between them. Mr. Frick has been steady, consistent in his views and actions. He has been moderate and decent with his opinions; he has not given himself to bickerings with individuals, nor caused contention in the community. He has gone his way peacefully, and quietly, no quarreling with any man just for opinion's sake. Mr. Gilliland on the other hand as is his habit, appeals too much to prejudice and is not strong in asserting principle—he's "agin" most everything, but for nothing in particular as we have ever been able to find out.

We submit that the contrast is altogether in favor of Mr. Frick, when it comes to making choice between them for representative. His consideration of others will win him consideration. His fairness in giving some else credit for sincerity and honesty, will make these qualities in him the better esteemed and the more serviceable to his constituents.

The Clark gang, in every election, has made special efforts to elect its candidates for prosecuting attorney and sheriff, because these two offices are necessary to the Boss in his business. Why?

THE PRESENT CHOICE.

It is the last call. The verdict of the people will be rendered at this time tomorrow evening.

The gang organ says if the people elect the Democratic ticket the county will be run like the city. That is where it states the truth for once, and we fear only once in this campaign. In saying that, however, it points out as an instance of "reckless Democratic waste and gross incompetency," that it paid $123.25, to save the life of little George Dan Ingles, who was seized with lockjaw. If the voter believes it is wrong for the city to lawfully and justly pay $123.25 in effort to rescue a boy—a boy with neither father nor mother at his bedside, with no means in his family to pay for the medicine—and right for the county to pay Boss Clark, grown rich and opulent, $326.25 illegally, unjustly and unconstitutionally, why he will vote accordingly, but may his boy be spared such condition and peril as overtook poor Little George Dan Ingles—he knows not what he does.

A LAST THOUGHT.

The Clark gang got the condensed milk for its barbecue from Indianapolis. It did that after promising the crowd it expected to draw therefrom, that it would serve them 250 gallons of rich yellow cream from Scioto county.

There is an illustration in that. The gang has been promising the people of Scioto county things for years, but it always takes the cream while the people get the skimmed milk.

Keep it in mind that it was the Clark gang which bought its barbecue beef in Chicago and expects to buy its votes in Scioto county.

Why Perry Hood?

The Black Cat--Face to Face

NUMBER FIVE.

THE BATTLE WON.

Nothing is more certain, in so far as an election can be forecasted, that the gang is on the run—that it is whipped and routed.

The overwhelming public sentiment has decreed the end of the reign of the boss and the misrule of the gang in Scioto county.

But—and here is the danger—many a victory won is turned into defeat because the advantage is not pressed, time is given to the retreating to rally and reform, make last desperate stand and turn the tide.

Every Democrat, every citizen who believes in a better county government, who knows the court house ought to be cleaned out, who is convinced there must for the honor and good of the county must appreciate this danger, he must appreciate it and come out and vote.

The fight is won, but it can only be kept won by the vote of every loyal Democrat and those who have vision clear enough to see the change is needed to come out and vote.

In the ballot box it is the votes that make the result.

Remember, that and vote, all who want neither boss nor gang to be ruler and gouge the county and the tax-payer.

Keep Eye on Strangers.

Substitute Policeman Elmer Campbell discovered several suspicious looking strangers loitering about the Gilbert fire ruins on Sunday evening. Elmer had not yet gone on duty but as they appeared anxious for him to leave he purposely remained on the spot keeping them under eye and finally they moved on.

"Two years ago the temperance people got upon honest election agreement. The Republican committee did not intend to keep the agreement and was prepared to evade it."—Portsmouth Blade, Oct. 22.

THE OLD GUARD.

The old guard of gang heelers was in evidence on the streets on Sunday, flitting about headquarters in the Kendall block. Hig, Mooge, Jobie, Swiney and Petie Smith were especially in evidence.

Must have been something turned loose to cause the old timers to circulate so briskly.

VOTE FOR J. I. HUDSON FOR STATE SENATOR.

Wellston Won.

The Wellston High School Foot Ball team beat the Ironton High's at Ironton Saturday afternoon by a score of 5 to 0.

Board of Health to Meet.

The board of health will hold its monthly meeting at the City building tonight.

Warning To Democrats

The Clark Republican gang is sending out copies of a sample ballot circulated by certain men with another circular, claiming that the Democratic committee is back of the marked tickets and have marked certain candidates for slaughter. This is absolutely and unqualifiedly false in every particular. The Democratic committee is working for the whole ticket and is a party to no outside move of any kind.

The Clark gang is beaten and desperate and is simply trying to deceive Democrats into saving it from defeat.

Democrats, be on your guard.

BRAULIN GOES OUT, DAEHLER GOES IN.

Cincinnati, O., Nov. 7.—Six interns at the city hospital complete their service and leave that institution to enter active practice next Thursday, and six others enter to take their places. Those who have completed their courses and will enter the medical world for themselves are:

Drs. Charles H. Weintz, who is physical director at the gymnasium of St. Paul's cathedral; Carl G. Braunlin, Edward Wagner, Thomas L. Ramsey, Edward O. Bauer and Mumbach. Those who take their places are Drs. Gettelson, Graf, Nickles, Twachtman, Langdon and Walter Daehuer.

Drs. Carl Braunlin and Walter Dachler are Portsmouth boys.

Is To Stay With Potts

Boyd Adkins will not leave the Old Orpheum theatre as moving picture machine operator, having made a new agreement and contract with J. F. Potts. Adkins remains with Mr. Potts.

"Two years ago the temperance people got up an honest election agreement. The Republican committee did not intend to keep the agreement and was prepared to evade it." From Portsmouth Blade, Oct. 22nd.

An Ideal Husband.

is patient, even with a nagging wife, for he knows she needs help. She may be so nervous and rundown in health that trifles annoy her. If she is melancholy, excitable, troubled with loss of appetite, headache, sleeplessness, constipation or fainting and dizzy spells she needs Electric Bitters—the most wonderful remedy for ailing women. Thousands of sufferers from female troubles, nervous troubles, backache and weak kidneys have used them and become healthy and happy. Try them. Only 50c. Satisfaction guaranteed at the Fisher & Streich Pharmacy, Portsmouth, Ohio.

LEGAL NOTICE.

Notice is hereby given that in pursuance of a resolution of the council of the City of Portsmouth, Ohio, passed on the 21st day of September, 1910, there will be submitted to the qualified electors of said city at the general election in the City of Portsmouth, Ohio, on the 8th day of November, 1910, at the usual voting places of the various precincts, the question of issuing bonds of said city in an amount in excess of one per cent. of the total value of all the property in such city as listed and assessed for taxation, and in an amount which will cause the aggregate net indebtedness of said city to exceed four per cent. of the total value of all property in said city as listed and assessed for taxation, that is to say, in the sum of Three Hundred Thousand Dollars ($300,000.00), for the purpose of constructing and extending the water works system of said city.

Those who vote in favor of the proposition of issuing the bonds aforesaid shall have written or printed on their ballots the words "For the issue of bonds," and those who vote against the same shall have written or printed on their ballots the words "Against the issue of bonds."

Dated at Portsmouth, O., this 5th day of October, A. D. 1910.

HENRY C. SEARCY,
Mayor of the City of Portsmouth, Ohio.

FIGURES GIVE THE ANSWER

Do you want the same sort of government in the county, that the Democrats are giving Portsmouth? is the dismal wail the distressed and dismayed orators, sent out from town by the gang, are sending up to few country voters who have the patience and hardihood to come out these frosty nights and listen to them.

In emphasizing their anguish they assume the country voter to be ignorant and credulous, unable to see and draw his own conclusions. That is where they make their mistake, that is where they lose votes instead of making them.

The county people are just as proud and observant of this new and greater Portsmouth building up here as are the townsmen, and, sometimes we think, they are more so.

They see well enough it isn't the same Portsmouth it was even only a few years back. They travel its ever lengthing paved streets, pass along its improved sidewalks, look confidently on its flood walls, knowing these latter preserve their market places, as well as the other business of the town, and they quench their thirst in freedom and ease at the public drinking fountains. Everyone can tell these are distinctly the work of a Democratic administration. More than that they can figure it out to you that the Democratic administration has given open and permanent benefit for the tax money paid, but they haven't got anything like the same result for their tax money, spent by the gang out in the country.

Perhaps, however, they do not know that these greater results were obtained for less money than anything of the like kind, was ever produced under a gang administration.

To make that point clear, to show also to the citizens of the town the splendid, the marvelous work done by the present Democratic city administration as compared with the last gang administration, The Times herewith presents some figures, which are reliable and absolutely accurate, being taken from official records. We are not going to attempt to explain the difference in favor of the Democratic administration, we will only present the bald facts and let each voter draw his own conclusions as to the why and wherefore.

These figures relate to paved streets, the progress most notable and important and in a way most interesting to all the county because while the improvements are made in the city, the materials for the brick are made from clay mined outside in the county.

For the purpose we have taken 14 streets, 7 paved under the gang administration and 7 under the present administration, setting as near as practicable a comparison of thoroughfares in the same section and under like conditions. Certainly the arrangement is fair and it makes a story of absorbing interest and profit to the voter and taxpayer.

Here are the data and the figures:

Grant Street—paved by Gang:

Cost per front foot $6.04

Only three squares of this street were laid on concrete. The balance was laid on sand and gravel filler, a much cheaper street in material than concrete; 40 feet wide.

McConnel Avenue—paved by Democratic

Cost per front foot $2.38

A 30-foot street, all laid on the more costly concrete base. At the same rate a 40-foot street would have cost less than $2.98.

New Eighth Street—paved by Gang.

Cost per front foot $3.99

This street is 36 feet wide.

New Seventh Street—paved by Democrats

Cost per front foot $2.14

This street is 30 feet wide. Had it been laid 36 feet wide it would have cost about $2.66.

Market Street—paved by Gang.

Cost per front foot $7.80

Laid between Fourth and Sixth.

Market Street—paved by Democrats.

Cost per front foot $4.71

Laid between Sixth and Seventh.

West Fifth—paved by Gang.

Cost per front foot $4.96

Front Street—paved by Democrats

Cost per front foot $2.11

Campbell Avenue—paved by Gang.

Cost per front foot $5.28

Robinson Avenue—paved by Democrats.

Cost per front foot $3.35

Clay Street—paved by Gang.

Cost per front foot $5.67

Scioto Street—paved by Democrats.

Cost per front foot $2.68

Young Street—paved by Gang.

Cost per front foot $9.87

Twelfth Street—paved by Democrats.

Cost per front foot $2.37

DEATH CLAIMS T. B. BLAKE

The people of Portsmouth were sadly shocked Sunday morning when the news went broad cast that T. B. Blake, retired business man, and one of the most honored and respected citizens of this city, had succumbed to a stroke of apoplexy at his home, 503 Campbell avenue, at 3:30 o'clock.

It is hard to realize that Mr. Blake is dead! He was one of God's noblemen, and one who held the respect and esteem of the community at large. Big hearted, jovial, and of a sunny disposition, he was one whose friendship was valued and whose life was an open book. All who knew him admired him, and no citizen of this city had a firmer hold upon the hearts of the people than had Mr. Blake. He was a manly man, a staunch citizen, devoted husband and indulgent father—few men ever lived who excelled him in these virtues!

Mr. Blake, after spending a pleasant evening with his wife and grand daughter, retired early as was his custom. His last remark was a joke and his last act was the stroking of his grand daughter's golden locks. He had only stated a day ago that if he felt any better he would be seared, a stereotyped expression of his when a friend inquired as to his state of healdth. His good wife heard him struggling at 3:30 o'clock, Sunday morning, and attempted to arouse him. Not responding, she immediately called up her son, George Blake, a motorman on the local street car lines, and he hastened to the Blake home. George massaged his father's limbs, but the Grim Reaper had gotten in his work and the aged victim refused to respond. Dr. Smith was then summoned, but it only required a glance to tell his trained eye that all earthly hope had fled and Mr. Blake had gone to join his friends over yonder.

Mr. Blake had often expressed the wish that when it came his time to go he wanted a quick job of it, and his wish was thus fulfilled.

By his thrifty habits, and his unswerving integrity, Mr. Blake had built up a competency that enabled him and his good family to live in comfort. He retired from the meat business but a few years ago and has been enjoying life to its fullest extent ever since. His vacation was honorably earned, for there never was a more industrious man than Mr. Blake. He worked from early morn until late at night, but never was never too busy but he took the appointed time to scatter sunshine and words of good cheer and comfort. It is a remarkable statement, but nevertheless a true one, that up until Mr. Blake was 60 years of age he was a poor man. It is said by the wise men that a man who has not a bank account at this time of life, never will have one, but Mr. Blake disproved this statement, accumulating all of his property after he had rounded the half century mark. He therefore, leaves his family not only an earthly heritage, but an honored name, one that stood for sobriety and good citizenship. The world is better that he lived and he will be sadly missed, not only by his family, but by hundreds of good, loyal friends who held as priceless his friendship.

To recount his many good deeds would fill a volume, to enumerate his many charitable acts would fill another. T. B. Blake was a noble man, worthy of any honor in this broad land. His word was as good as his bond, his promise as safe as a bank note. He lived and thrived because he never took a dishonest dollar. He had no enemies, but at that was a foe to dishonesty and corruption and his voice was always raised against crookedness.

His familiar figure and his cheering word will be sadly missed, especially in the East End, where he lived and where he helped that section of the city to develop. He took an especial pride in the interests of the city, but more particularly the Fourth ward, where he lived and where he mingled with the people.

You never met him but he had a pleasant word. The writer of this small and inadequate tribute to his memory never passed him by, no matter if he was late on his route. Mr. Blake always had a wholesome story to repeat, and how he could tell a story! He was a typical Englishman, and proud of his nativity, but prouder still of the flag of this great country. Patriotism was one of his hobbies, and the man who spoke disrespectfully of "old glory" was rebuked then and there by Mr. Blake. He loved his family and his home, and was never happier than when with his good wife and children. In the death of T. B. Blake it can be truthfully said: "Oh, Death, where is thy sting; oh, grave, where is thy victory!"

The following sketch of Mr. Blake's life is taken from Nelson W. Evans' history of Scioto county:

"Thomas Bartlett Blake was born in Devonshire, England, on the 6th day of August, 1843. He attended the public schools in England, but left there at the age of eleven years and went with his parents to Hamilton, Canada. His father was a butcher, and he was brought up in that business. He soon learned it, and at the age of nineteen years started in business for himself at Hamilton, Canada.

"Mr. Blake had a desire, however, to see something of the world, and worked awhile at his trade in Detroit, Mich., and afterwards in St. Louis. In 1862 he returned to Hamilton, Canada, where he engaged in his trade but a short time. In the latter part of 1862-1865 he was located in Detroit.

"From 1836 to 1870 he engaged in the same business in the Upper Peninsula of Michigan. In the last named year he tired of the long winters in Michigan, and longed for a better country.

"While a boy in England at the age of nine years, he had read and re-read and cried over "Uncle Tom's Cabin.' He then formed a great desire to see the Ohio river and visit the scenes along the river depicted in that work. In the fall of 1870, he was engaged in the sewing machine business at Eagle River, Keweenaw county, Mich. In connection with this business he came to Cleveland and consulted with Mr. Wilson, of the Wilson Sewing Machine Company, and as a result of the interview he came to Portsmouth in 1874. He concluded after four years observation in Portsmouth, that he had better re-enter the meat business he learned when he was a boy, so he started up at the corner of Second and Chillicothe streets, and kept it up until a few years ago, when he retired.

"Mr. Blake was married June 20, 1865, in Hamilton, Ontario Province, Canada, to Miss Adelaide Hess. To this union six children were born, as follows: Alice M., the well known violinist, who resides at home; Corn M., married Ralph Johnson; George H., street car motorman; William T., deceased; Harry C., the famous ball player, now working in Chicago, and Charles B., who is engaged in the meat business in Columbus.

"In his political views Mr. Blake was a Republican. He was naturalized in 1870. Mr. Blake was a model citizen, and never at any time in his life left a draft or note go by, but at the same time like all other mortals, he had his weakness, and one was his pride in the English races."

Up until a few months ago, Mr. Blake was in partnership with Jno. W. Flood in the Flood & Blake drug store in the East End, but Mr. Flood, who valued Mr. Blake's partnership and counsel, purchased his partner's stock and is now sole proprietor, although the firm will always be known as Flood & Blake, so long as Mr. Flood has anything to do with it.

Miss Alice Blake, a daughter, was in Cincinnati at the time of her father's demise, but arrived home Sunday noon. All the children are now here, and the funeral will be held from the Blake home Tuesday afternoon at 2:30, conducted by Rev. W. C. Hartinger, pastor of Trinity Methodist church. Burial in Greenlawn cemetery.

BLADE LIE IS EXPOSED

Editor Times:—In a recent issue of the Blade an article appeared, stating that I had been drawing a salary of $2.50 per day for bossing a one-armed man. Now, the facts of the case are that I havn't worked for the city administration for more than two years, and never drew as much as $2.50 per day for my work.

The instance referred to in the Blade must be, when a certain gang heeler who is a Democrat when Democrats are in power and a Republican when Republicans are in power, was bossing two men and receiving $2.50 per day for his services(?). And the Democrats were not in power either.

If the organ wants any more concerning the episode, it can get the full details with interest.

J. O. RUARK.

Miss Stella Lewis, of East Eighth street, is visiting relatives in Vanceburg, Ky.

The Salvage

The Great Sale Has Worked Wonders In Magnitude of Business Done and New Customers Created!

The Salvage

Extra Special
Men's and Boys' 50c Corduroy Caps . 19c

Extra Special
Men's 20c Fleece Lined Hose 8c

And now while it is still at its heighth, comes the announcement of its close, Tuesday, November 8th, and the sale will be over. All the items mentioned in today-s advertisement are here in abundance and will be on sale until the closing hour Tuesday night at 10 o'clock.

Be Alive to Your Own Interests And Attend This History Making Sale! All Previous Records Broken! Mercantile Interests Amazed and Wonder How Can It Be Done on a Rising Market!

MEN'S 10c CANVAS GLOVES 6c
Made out of heavy canvas with knit wrists. Worth 10c. Now 6c

MEN'S 50c FLEECE LINED UNDERWEAR 34c
Heavy sanitary fleece lined underwear, all sizes, worth 50c. Only 34c

MEN'S 10 COLORED BORDER HANDKERCHIEFS 2½ CENTS.
A large size handkerchief. Worth 10c. Only 2½c

MEN'S 50 SILK TIES 10c
Silk 4 in hands flowing ends worth 50c. Now . . . 10c

MEN'S 25c SUSPENDERS 12c
Lisle web suspenders leather ends. Worth 25c. Now 12c

LADIES' 15c BLACK AND TAN HOSE 6c
Ladies' seamless hose in fast colors. Worth 15c. Sale price 6c

50c MEN'S CAPS 10c
In all wool cloths made yacht style. Worth 50c. Going at 10c

25c WOOL HOSE 14c
Men's Wool sox, best yarns and extra heavy 25c values on sale at 14c

50c CHILD'S WOOL SWEATER COATS 39c
Children's Wool Sweaters neatly made. Always 50c. Now . . 39c

50c MEN'S SWEATER COATS 34c
Men's gray sweater coats worth 50c. Now 34c

20c LADIES' FLEECE LINED HOSE 9c
Ladies' fleece lined hose worth 20c. Now 9c

50c BOYS' SWEATER COATS 39c
Boys' plain brown and blue sweater coats worth 50c. Now 39c

$2.00 CORDUROY SHIRTS 98c
Men's Corduroy shirts made out of fine English Corduroy, worth $2.00. Sale price 98c

$2.00 DUCK COATS 98c
Men's rain proof duck coats extra heavy and strong. Worth $2.00. Sale price 98c

$6.00 SLIP-ON $4.48 RAIN COATS
Men's slip-on rain coats in tan and black. Worth $6.00 Sale price $4.48

$2.50 BOYS' CORDUROY SUITS $1.45
Boys' Corduroy Suits, just the thing for hard wear. Worth $2.50. Now $1.45

$5.00 LEATHER SUIT CASES $2.99
A good leather case, steel frame linen lined. A big $5.00 value. Sale price 2.99

75c CHILDREN'S HATS 39c
Children's fur and fancy wool hats in red, green and blue. Also a lot of swell sample hats. Worth 75c. Sale price 39c

25c PARIS GARTERS 19c
That good garter that is priced 25c everywhere. We have them in all colors at 19c

75c BOYS' HATS 39c
Brown hats in latest styles for boys 9 to 16 years of age always 75c. Now 39c

25c WHITE APRONS 16c
Good long aprons Union made out of good quality muslin. Worth 25c. Sale price 16c

25c GUARANTEED HOSE 12½c
Men's, Boys, Ladies and Children's guaranteed hose worth 25c. Now 12½c

75c BARBER COATS 39c
White barber coats or vests. Celebrated R. R. Brand Union made. Worth 75c. Only 39c

The Goods Are Here to Back Up Every Statement. Not An Item Advertised Unless We Have the Goods in Large Quantities!

Fine Suits of Men's Clothes All to Match $2.98

This Suit is positively worth $8.00 or your money refunded at any time during the sale. Men's Fine Suits in Cheviots and Scotch Plains, worth 10.00 or your money refunded any time during this sale if you are not satisfied . **$3.79**

Men's splendid Suits in Valour Finished Cassimeres, all sizes. This is positively worth $13.00 or your money back **$4.89**

Silk and Satin Lined Dress Suits, in plain checks and stripes. This Suit positively worth $15.00. . . . . **$6.85**

Men's Fine Dress Pants—worth $2.00 or your money refunded. **79c**

Men's Fine Trousers for Sunday wear in worsted and fancy stripes at **$2.45**

Positively worth $4.00 and $5.00 or money refunded .

Boys' Straight Corduroy Knee Pants, Worth 75c. Sale price **29c**

At $9.85 each, you are free to choose a Suit or Overcoat, worth $18.00 to $20.00 from 40 lots of as finely made and elegantly finished Suits and Overcoats as the most fastidious dresser could desire; fine home and foreign suitings and overcoatings of style and tone, and in a great variety of effects—tailored into garments of faultless fashion—Kersey, Melton and Whipcord Overcoats, black, blue, brown, tan and drab diagonal, cheviot, vicuna, homespun, tweed and cassimere suits, single and double breasted **$9.85**

At $12.75 and $14.75 these represent the product of the world's celebrated looms and the world's most skilled tailors. They equal and guaranteed to excel any $30.00 tailor made-to-order garment in the world or we cheerfully refund your money. Men's extra fine dress suits in the latest styles and shades, heavy silk and satin lined, equal to the finest $30.00 tailor made-to-order suit for . . . . . **$14.75 and $12.75**

Don't Fail to Ask to See Them.

Handsome New Fall Style Fashionable Knee Pants Suits

In all the swellest novelty and Staple styles. Worth $8 and $10, all go at **$3.95**

Boys, Suits and Overcoats, ages 3 to 8, worth $2.00 at **98c**

1,000 Pairs of Boys' Knee Pants, 75c., at . **39c**

Men's dress Shirts, worth 50c . . . worth 50c **34c**

Good heavy Work Shirts, worth 50c **39c**

Fine Dress Shirts, worth 75c **39c**

Men's Hats, worth $2.00, Sale Price **95c**

Men's Underwear, worth 50c **34c**

Boys' Hats, worth 50c., at **29c**

Men's fine Suspenders, worth 50c at **34c**

Good Heavy Socks, worth 10c, at **4c**

Men's Handkerchiefs, worth 10c, at **2 1-2c**

1,000 other articles too numerous to mention.

$3.98 Splendid Overcoats in Medium, Heavy or Light Weight $3.98

This coat is made out of good material and positively worth $10. We will allow you to take this coat home and keep it five days, and if you do not think it worth $10, or no matter what the cause may be, you may return the same, and we hereby bind ourselves to refund the $3.98.

Men's nice, good durable Overcoats in black and brown, for Sunday wear, $5.85, positively worth $15. Men's fine Overcoats in silk and satin linings olives, tan and dark blue shades, $6.98, worth $18, or your money refunded, no matter what the cause may be. Men's fine Royal Standard Kersey Overcoats in black, blue and brown, positively worth $18, for $7.98. The finest quality of custom tailor made Overcoats and imported Royal Standard Kerseys, all shades and lined with silk. $9.85, positively worth $20, or your money refunded at any time during this sale.

Entire 4-Story Building

The Salvage

LOOK FOR THE RED SIGNS 218 CHILLICOTHE STREET PORTSMOUTH, OHIO

Wholesale Prices of Pure Whiskies Bottled in Bond

Express charges prepaid in four qt. lots.
Greenmill 8 yrs. old . . $1.00 pr qt.
Golden Age, ... 85c pr qt.
White Mountain Pure Rye . . . . 85c pr. qt.
Denison Straight Kentucky Whiskey . . . . 80c pr qt.
Shenandoah Kentucky . 80c pr qt.
Parmington Pennsylvania 80c pr qt

S. M. DENISON
Wholesale Liquor Dealer.
31-286 E. Main St. Chillicothe, O.

Sorrial:
Mother used Gold Medal Flour.
Theresa.

MONEY

Do you need money? Everybody does sometime or other. But when it comes to getting it—Don't experiment. But come to the Company which for five years in your city has and continues to show its merits; has passed them all, by its honest business methods and modern system. Only Company with legal rates. No deduction when loan is made — payments arranged for your own convenience. Give us a call when in need and be convinced.

ROOM 1, KRICKER BLDG.
PHONE X 334.
15 GALLIA ST.
PORTSMOUTH, OHIO.

HOME-LOAN-CO

The factory shoe store is now located at 118 Gallia, opposite John Street.

H. W. MATHIOTT
Proprietor

BEFORE
Going Picknicking stop in
STAIGER'S
and get what you want.

CONTRACTORS
For Slate and Tin Roofing, Galvanized Iron Work, Steel Ceilings, Hot Air Furnaces. For your roof or spouting leaks, call
W. S. HANEY,
10½ Clay St. Phone 592.
Best material and workmanship.

HALEY & SON
East End Livery, Sale and Feed Stables.
Home Phone 535.
Rear of 525 Gallia St.
Portsmouth, Ohio.

McGARRY
The Tailor,
For First Class Work.
21 GALLIA ST.
Home Phone No. 5.

Chesapeake & Ohio Ry.
Schedule subject to change without notice

TIME TABLE
In effect Oct. 9, 1910.
West Bound

No. 1 daily, fast train..7:14 a. m.
No. 3 daily, fast train..1:54 p. m.
No. 7 daily, local . . . . . 2:20 p. m.
No. 5 daily, fast train . 4:33 a. m.
No. 17 d'ly ex Sun local 7:14 a. m.

East Bound.

No. 2 daily, fast train..2:44 p. m.
No. 4 daily, fast train..11:43 p. m.
No. 6 daily, local . . . . 11:31 a. m.
No. 8 daily, fast train . 10:31 p m
No. 16 d'ly ex. Sun local 7:23 p. m

Ticket office, 126 Market street, Washington Hotel. Both phones.

D. A. GRIMES,
Agent.
A. L. ELLET, A. G. P. A.
Cincinnati, Ohio.

Portsmouth Steel Co. Purchases More Land, 4 New Jobbing Mills

The Portsmouth Steel Company has broken ground for another immense shed at the west end of its plant which is to contain four additional jobbing mills.

These mills, said Manager Andrew Glass Monday, would be built as soon as possible. Carpenters are already engaged in making forms for the concrete pillars of the new structure.

The company it is also learned has just purchased five acres of ground of Alan Jordan and which adjoin the mill on the west. This trip is acquired for possible future needs of the company which the coming year will continue improvements that will make the local plant one of the largest and best of its kind in the country.

Pastors Talk On Coming Election

As a prelude to Tuesday's election several Portsmouth ministers discussed politics, some of them confining themselves to generalities and others becoming more specific.

Rev. Father J. McGuirk discussed the local political situation and was extreme in his denunciation of bossism, boodle and booze. Some interpreted this as an attack on certain candidates, but he protests such is unfair and that he had no intention of assailing individuals.

Dr. Eason, at Bigelow M. E. church, sprung a surprise on his hearers when, in short talks both morning and evening, he advised them to vote "wet" for new water works!

At All Saints' church Rector Powell slammed graft in public life and pleaded for a pure election.

Rev. Dunning told his hearers at the First Presbyterian church that candidates in both political parties had been supported by the liquor traffic. "It is the duty of every Christian man to scratch his ballot," declared Rev. Dunning. "The more dirty politics are, the more it is the duty of preachers to get into them."

Rev. Robertson told his Bible class of men that the present campaign was not a wet and dry campaign, and that moral issues did not enter into it. "Pay no attention to what different factions are telling you regarding the campaign," said Dr. Robertson.

Pastor Advocates Scratching Ticket

Rev. J. W. Dunning, pastor of the First Presbyterian church, spoke to a large congregation Sunday evening, and the following extract was taken of his sermon:

"There is a popular conception that parson and politics won't mix. It is a relic of the days when the parson was the person of the community—the man 'of the cloth'—the only one who could afford 'store clothes.'

"There is nothing with which a parson ought to concern himself more. The life of his church and the Kingdom of God are linked to the politics of today. 'Our politics is in heaven,' said Paul. If ours is not, then it is time to get Heaven into our politics.

"There can be no fallacy greater than the sacredness of party. Political parties are tools only, and when the tool outlives its usefulness away with it. This idea of 'voting straight,' can be nothing else than pernicious. Most of the apparent issues offered us by the two leading parties are not the real issues. They are a cloak of sheep's clothing to hide the heart of the wolf.

"The issues of today are moral and social. The forces of evil led by the brewers' trust are massing against the forces of good. And the interests on the one side, and the unions on the other are threatening us with social war.

"The attitude of every clean man in the election before us is to strike the liquor trust and strike it hard. If there are candidates who have permitted their names to be advocated by the brewers, it is the duty of every good citizen regardless of his party to strike such men hard. The scratched ballot is the salvation of our politics. And the Christian man should use it as a force to rebuke men who ally themselves in the slightest way to the forces of graft and evil; and to reward men who are not afraid to stand for clean politics and righteousness.

"It is not my business to make a slate, nor use my pulpit to advocate any special measure, but I say that the Christian man ought to vote for the clean candidates, and for every measure that means a cleaner and better city."

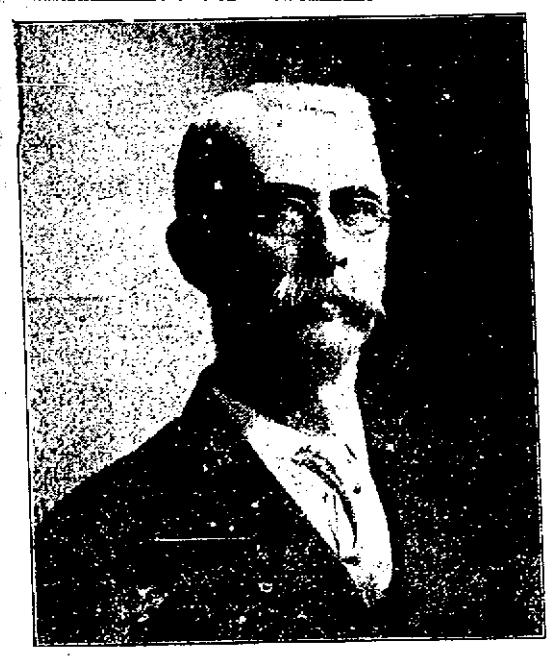

FRANK B. KEHOE.
Democratic Candidate for County Auditor.

For the very important office of County Auditor this year the Democrats have been indeed fortunate in securing a candidate who measures up to the full standard of that growing army of earnest voters, who believe that the time is ripe for a sweeping change in the management of county affairs.

The nomination came to Mr. Kehoe without solicitation upon his part. It was literally a case of the office seeking the man, and the friends of honest and economic government are rejoicing over his acceptance of their trust. They most unhesitatingly make the assertion, at the instance of many business men of all the parties, that no more qualified man could be found for the place. Frank B. Kehoe is absolutely trustworthy. He will bring to this public office the same industry and painstaking zeal which has made him successful in his private affairs.

A lifelong resident of Portsmouth and the county, and at all times loyally identified with its best interests, Frank B. Kehoe is deserving of political preferment. No office comes nearer to the taxpayers and small home owners than that of County Auditor. Frank B. Kehoe is in full touch with the desires of the voters of all classes and can be depended upon to safeguard their rights and privileges.

Without seeking to disparage the candidacy of anyone else, these facts make it plain that the interests of Scioto County and of every individual within its borders will be best subserved by the election of Frank B. Kehoe.

"KNOCKED DAYLIGHTS OUT OF RHEUMATISM"

New Rheumatism Remedy Is Antidote For Uric Acid.

"By thunder, I got a whole case—a dozen bottles of the 'Fuss' Rheumatism Cure determined to get cured of my 3-year case of bulldog inflammatory rheumatism. I

didn't need the dozen, you bet you—three bottles knocked the daylights right out of it and cured me completely. The other nine bottles I gave to rheumatic friends, and they are hopping around pretty lively now, same as I am. 'Fuss' is a wonder."

This is but one of hundreds of similar reports on this amazing remedy, the only known antidote to uric acid. Furthermore, it is as safe as food, containing no chloral, opium, morphine, cocaine, alcohol, ether, chloroform or other stimulant or narcotic; not a drop.

"Fuss" gives immediate relief, and destroys uric acid in the blood which causes rheumatism, gout, lumbago and kidney trouble.

Don't hesitate but get "Fuss" and stop the agony right off and get cured.

"Fuss" Rheumatism Cure sold at $1.00 a bottle in Portsmouth by Frank Amann and by all leading druggists, or will be sent prepaid on receipt of $1.00, or 6 bottles for $5.00, by the Fuss Remedy Co., Flint, Mich.

COMPLIMENTED HER BREAD — MADE FROM MAGNOLIA FLOUR.

M'Dermott Rally A Big Affair

The Democratic rally at McDermott Saturday night was one of the largest and most enthusiastic political meetings ever held on the West Side.

The Jr. O. U. A. M. hall was crowded to the doors and McDermott citizens were most cordial in their greeting of the two speakers, Adam Frick and Attorney J. S. Thomas. Conrad Roth, a former resident of McDermott and now Democratic candidate for county clerk, acted as chairman.

To Play For Dance.

The Bode orchestra has been engaged to furnish music for the sixteenth annual ball of the Machinists' local No. 340 at Kenball's hall Thanksgiving eve. Arrangements have been made to have street cars in waiting at the close of the ball which this year will not be a masque affair. The committee which will have charge is composed of Walter Glenn, the chairman and Ed Faze and W. A. Cook.

On Pension List of N. & W.

Roanoke, Va., Nov. 7.—Mr. W. J. Baldwin, after thirty-five years of continuous service on the wood working departments of the Norfolk & Western Company has been placed on the pension list of the company and retired with pay.

Mr. Baldwin will remain permanently on the pay roll of the company receiving the sum of $20.00 as each pay day comes around.

Harmon's Peebles Meeting.

Frank Hudson, a traveling shoe salesman, rounded in from a trip Saturday night. He was at Peebles when Governor Harmon passed through there Friday afternoon and says a splendid crowd formed within an hour's time.

Every Boy and Every Girl Can Own a BICYCLE

FREE!

IF THEY ARE WILLING TO SPEND A LITTLE TIME SENDING THEIR FRIENDS TO

WINTER'S SHOE STORE

TO BUY SHOES.

The Idea

OF THIS PLAN OF GIVING AWAY A BICYCLE TO BOYS AND GIRLS FREE OF COST EXCEPTING FOR A LITTLE WORK EACH DAY IS SIMPLY A BUSINESS PROPOSITION AND DONE TO INCREASE OUR LARGE SHOE BUSINESS BECAUSE THE MORE SHOES WE SELL THE GREATER WILL BE YOUR SAVINGS.

We Want

EVERY MAN, WOMAN AND CHILD TO BUY AT LEAST SOME OF THEIR SHOES FROM US THIS YEAR AS WE FEEL THAT UNLESS YOU GIVE US A FAIR CHANCE BY ACTUAL TEST YOU CAN NOT JUDGE WHETHER OR NOT IT WILL PAY YOU TO BUY ALL YOUR SHOES FROM US.

Scores of People

BUY ALL THEIR SHOES FROM US AND HAVE DONE SO FOR AT LEAST TWENTY YEARS AND YOU WELL KNOW THAT IF WE DID NOT SATISFY THEM IN VALUE AT THE PRICE WE SELL SHOES THEY WOULD NOT CONCENTRATE THEIR BUYING WITH US AS THEY REPRESENT THE VERY BEST FAMILIES IN AND AROUND PORTSMOUTH.

It Is Impossible

FOR US TO MEET EVERY PERSON FACE TO FACE AND TALK WITH THEM AS WE WOULD LIKE TO, SO WE HAVE INAUGURATED A PLAN OF GIVING THE BICYCLES AWAY TO THOSE BOYS AND GIRLS WHO BECOME OUR AGENTS AND WHO WILL CANVASS THEIR FRIENDS AND INVITE THEM TO BUY SHOES AT OUR RELIABLE STORE AND THEREBY HELP THEM TO SECURE A BICYCLE SIMPLY BY THEIR OWN EFFORTS.

No Lottery

OR CHANCE IS CONNECTED WITH THE IDEA IN ANY WAY SHAPE OR FORM AS IT IS A SIMPLE BUSINESS PROPOSITION AND ANY BOY OR GIRL WHO IS ALERT AND WANTS A WHEEL CAN GET IT FREE OF COST.

Our Premium Plan

WHICH IS SECOND TO NONE IN THE UNITED STATES AS IT COMPRISES ABOUT FOUR HUNDRED ARTICLES IS WORTHY OF YOUR NOTICE AND MOST PEOPLE IN AND AROUND PORTSMOUTH ARE FAMILIAR WITH IT. WE INTEND TO HANDLE THE BICYCLE IN THE SAME MANNER EXCEPT THAT YOU WILL GET THE REGULAR PREMIUM TICKET AND THEN IN ADDITION WE WILL REGISTER THE SAME AMOUNT ON THE WHEEL TICKET IF YOU PRESENT SAME AT TIME OF PURCHASE.

$400.00

IS THE AMOUNT OF WHEEL PREMIUM TICKETS THE BOY OR GIRL MUST SAVE AND WHEN THIS AMOUNT IS PRESENTED AT THE STORE THEY WILL RECEIVE THE WHEEL WHICH IS ON EXHIBITION NOW.

Wheel Tickets

WILL BE SIGNED BY THE BOY OR GIRL WHO BECOMES AN AGENT AND MUST BE PRESENTED IN THE FULL AMOUNT OF $400.00 IN WHEEL TICKETS SIGNED BY THE SAME BOY OR GIRL AS THE TICKETS ARE NOT TO BE TRANSFERRED FROM ONE TO THE OTHER, AND REGULAR PREMIUM TICKETS ARE NOT GOOD ON THE WHEEL.

BOYS AND GIRLS WISHING TO WORK FOR A WHEEL MUST REGISTER THEIR NAMES AT THE

WINTER'S SHOE STORE

509 CHILLICOTHE ST.

You'll Catch Cold These Cold Days

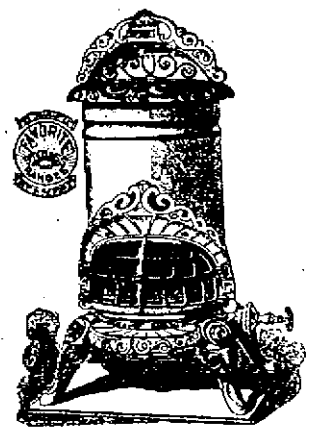

There is no necessity for being chilly these crisp, cool days.

A FAVORITE GAS HEATER would give you all the heat you require and do it comfortably and cheaply.

A FAVORITE GAS HEATER is not like ordinary Gas Heaters. It is far superior to all others. It is quite odorless. No matter how long you burn, it, or how high or low, the flame is, there is absolutely no odor.

You can use it in many places, and in many ways to supply heat when the Base Burner or furnace is taxed beyond its power.

THE FAVORITE GAS HEATER is constructed scientifically and perfectly, to give the most heat for the amount of gas burnt. It is heavily built and with proper care, will last a life time. It is not so heavy that it cannot be easily carried to anywhere in the house.

FAVORITE GAS HEATERS are easily the handsomest Gas Heaters made. The nickel has more gleam and sparkle than any you have ever seen. But the more important thing is their heating power and in that they cannot be equaled.

We have a complete line of FAVORITE GAS HEATERS for your inspection.

DAVID STAHLER VEHICLES AND STOVES

WEST SECOND STREET. Portsmouth, Ohio.

WHY WE ADVERTISE

We advertise because we want more business, and because we want the people to know that we are well equipped to take care of their financial affairs.

Our advertising has acquainted the public with the value of a checking account, and an increasing number of persons are now using First National Bank check books, so that they may have a record of and a receipt for every expenditure.

Many of these people did not previously know that this bank furnished the pass book, checks book, and does the work for them free of charge. Nor did they know that this bank rendered the same personal service to both large and small depositors.

Many people did not know that the private accounts of depositors, or business matters of theirs entrusted to our care are never shown, nor information regarding them given to outside parties. All business between this bank and its patrons is considered sacredly confidential.

May we have a bank talk with you.

THE FIRST NATIONAL BANK

Capital and Surplus $400,000.00
Resources over $2,000,000.00

DON'T BE AFRAID TO CUT plenty if the loaf comes from this bakery. It is amazing how much of our bread people will eat. Children eat it like candy and thrive on it wonderfully. They ought to. We use the best of flour only and bake it under conditions as cleanly as can be. Better try it. Bread shipped to all points daily. F. O. B. point of delivery.

JACOB PFAU
455-457 East Eleventh St., Portsmouth, Ohio.

ITH A TIMES WANT ADVG. * * HAVE A WANT?—FILL IT W

A Woman Owning Even a Single Piece of

COMMUNITY SILVER.

will not be happy until she has a full set of this beautiful plated ware. We have a full line in the "Avalon" and "Flower-de-Luce" patterns.

Every piece of Community Silver is plated heavier than triple and will wear a lifetime.

OTTO ZOELLNER & BRO
415 CHILLICOTHE STREET.

Watch for The Piano Puzzle!

The Best Ever. Can You Solve it? All Valuable Rewards absolutely Free. No Fake certificates.

R. P. SEILER

Only Reliable Home Music Store, 162 East Ninth Street.

THE TRUTH ABOUT COLONIAL SILVER.

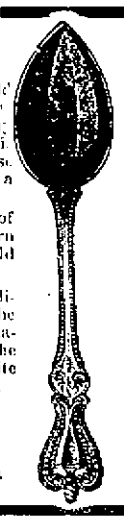

Silver may be, and often is, called Colonial, sold as Colonial, though far from faithful to the character, tone and spirit of the Colonial style. Many so-called Colonial patterns are offered, and this makes it necessary for the purchaser to exercise intelligent discrimination. It is possible to buy a mere name.

Perhaps the most faithful in its application of the early Colonial style is the "Colonial" pattern in Towle Sterling Silver made in the historic old town of Newburyport, Massachusetts.

The Colonial is richly expressive of the courtliness and aristocratic dignity of the old days in the Colonies. Based on classic elements, it is permanent—always satisfying and correct. In fact, the Colonial style is now accepted as the most definite and characteristic expression of American taste.

J. F. CARR

Jeweler Optician

New Location. 424 Chillicothe St., Near Gallia

MASONIC.

Stated meeting of Aurora lodge Monday evening, Nov. 7.

WANTED.

WANTED:—Boy with wheel to deliver packages and work in store. Miss Taylor, 12th and Findlay. 7-tf

WANTED:—Girl at 1233 Grandview Ave. Home phone Y-922. 7-tf

WANTED:—Experienced housekeeper in small family. No washing or ironing. Good wages, 1404 Lincoln St. 7-2

WANTED:—Table boarders at 192 E. 9th. 7-6

WANTED:—A woman to wash and iron at 166 E. 10th. 7-3

WANTED: Girl for general housework. Mrs. J. J. Brushart 423 N. Waller St. 7-3

WANTED:— Experienced girl. Good wages. 149 E. 4th. 7-tf

NOTICE:—For package delivery. Call phone B-1204. Packages delivered to any part of the city. 7-6

WANTED:—You to know I sell and buy second-hand clothes. C. I. Smith, 155 E. 11th. 7-6

MALE HELP WANTED—Lining cutters in day-light shoe factory, making good grade women's shoes. Steady work. The Julian & Kokenge Co., Cincinnati. 5-2

MALE HELP WANTED—Trimming cutters in day-light shoe factory, making good grade women's shoes. Steady work. The Julian & Kokenge Co., Cincinnati. 5-2

WANTED—An experienced waitress at Manhattan restaurant, 18 Gallia St. 5-tf

WANTED:—Experienced girl for housework. Inquire Adam Pfau's Bakery. 5-3

WANTED:—Carpenters at Portsmouth Steel Co. 4-3

WANTED:—Ladies to call and see our fine line of ladies' skirts and millinery. Wilbur & Hoffman, 47 Gallia St. 4-6

WANTED:—A girl at Carmichael's restaurant, 166 E. 10th St. 4-tf

WANTED:—Boarders 171 E. 11th St. Meals 20c. 3-6

NOTICE:—I have from $1,000 to $3,000 to invest in a cheap piece of property. Call X-962. H. A. Bierley. 3-7

WANTED:—Four room cottage near the Holy Redeemer school. Will pay cash. Phone X-962. H. A. Bierley. 3-7

NOTICE:—For your apple butter apples. Call Home Phone 610. 12-tf

FOR SALE

FOR SALE:—If its glasses you want try Williams & Hagby. 2-tf

FOR SALE—Fred Egbert farm, one mile above Sciotoville on Gallia pike, 90 acres of fine land with some timber. Eight room house, fine barn with good out buildings. Two wells, one cistern. Price reasonable. Address Minnie Egbert, Sciotoville, Ohio. 22-tf

EVERYTHING FROM SHINGLE TO BUILDING.

A half million strictly No. 1 cedar shingles, 5 to 2's, to close out quickly.

E. M. FUNK.

Insure Against Hard Luck

It's surprising how quickly you can create capital when you go about it in the right way, and with determination. Then when you come to the "rough places" in life—and they are many—you may need money, and you may need credit.

We lend our experience, advice, and co-operation to accounts where owners show capability and the disposition to do the right thing. Let us prove our claim.

The Central National Bank

5 GALLIA STREET.

4 Per Cent Interest Paid on Deposits!

Interest credited to your account every three months Both principal and interest absolutely guaranteed.

THE ROYAL SAVINGS & LOAN COMPANY

19 GALLIA ST.
Open Tuesday evening.

FOR SALE:—Coal heating stove, 1027 Chillicothe St. 7-3

FOR SALE:—Good business for man with $600. Nets $30 per week. Care L, Times. 7-3

FOR SALE—One Model radiator, one Doreas Gas heater, both in good condition. A. J. Freytag, 276 17th St. 7-3

FOR SALE:—Sound 6 year old driving or saddle horse. Call Home phone 116. 7-3

FOR SALE:—French poodle pups at No. 234 W. 2nd. 7-3

FOR SALE:—A nice lot of fruit trees, of good variety sold during next 10 days at a liberal discount. J. F. Flannigan, 703 Market St. 7-3

FOR SALE:—White Leghorn roosters at Funk's, Jackson St. 5-3

FOR SALE:—Some choice poultry. One dozen Buff Orpington Cocks and Cockerels and 4 R. I. Reds Cockerels. Also about 2 dozen Black Minorca pullets and males and lot of half grown Barred Rocks. This is all Pet Stock poultry. At Empire Hotel, G. Rheinfrank. 4-3

FOR SALE:—Cheap, steel range good as new. Call 35 W. 6th. 4-3

FOR SALE:—Sixty acre farm on Dogwood Ridge, one mile east of Wheelersburg. Telephone or address W. C. Peters, Wheelersburg, O. 2-8

FOR SALE—Stereotype mats, better than paper for putting under carpets. Times office.

FOR SALE:—Good delivery wagon cheap. J. M. Augustin. 17-tf

FOR SALE:—Fine two year old mare. Inquire James P. Turner, Sciotoville. 3-5

FOR SALE:—One 4 and two 5 room modern houses, gas and bath centrally located. Call X-962. H. A. Bierley. 3-7

FOR SALE:—Good work horse, weight 1300 lbs. William Ray, 213 W. Front St. 3-tf

FOR SALE OR TRADE:—Splendid farm. Call X-962. H. A. Bierley. 3-7

FOR SALE:—On easy payments, 6-room house on 12th street near Hutchins. Call X-962. H. A. Bierley. 3-7

FOR SALE:—Good four hole gas cook stove with baker and broiler. Inquire No. 211 E. 2nd, of mornings. 25-tf

FOR SALE—7-room house on hill, paved street, corner lot, 35 ft. front, water, gas, cellar, barn, a rare bargain, $3000. See Pat Kilcoyne, 1222 Grandview avenue. 22-tf

FOR SALE:—Modern fire room cottage with bath complete. Gas and electricity for heat and light. Centrally located. Call on Cecil Miller, Room 28 Turley Building. 25-tf

FOR SALE:—Gas Heater and Plate 1228 Franklin Ave. 5-3

FOR SALE:—Household goods, 140 E. 3rd. 5-3

FOR SALE:—Several fonts of type, 27 E. 6th. 5-2

FOR SALE:—Oliver typewriter, brand new. Will sell for $80 Call 413 Chillicothe St. 5-

FOR SALE!

6-room modern cottage on East Eighth $2400
5-room cottage on Lincoln street $2350
7-room slate roof 40 ft. front on Lincoln street $500

MERLE O. DUDUIT,
Phone A-1183.
Office 300 Masonic Temple

FOR SALE.

New modern six-room two-story house on Hill Top car line. Has water, gas, bath complete, large barn, cement walks, etc. A decided bargain at $2750. Part cash, balance on time.

New 5-room house and bath on Grandview Ave. $2400.

Nice 5-room cottage on Highland Ave., in first class condition. Price $2200. Good terms to right party.

Two good farms near Sciotoville.

J. E. SHUMP,
"The Real Estate Man."
Home phone A-672.
1446 Grandview Ave.

FOR SALE:—Gas stove, 505 Offnere. 5-3

FOR RENT

FOR RENT:—Three room house, No. 53 Gay St. A. W. Thompson, 205 W. Front. Phone A-147. 7-1

FOR RENT:—An 8-room house with modern conveniences. 94 E. 8th. Inquire next door. 4-3

FOR RENT:—Two furnished rooms for light housekeeping. Gas and bath. Also one furnished room for gentlemen. Gas and bath. Inquire 78 Gallia St. 24-tf

FOR RENT:—Excellent 8 large room residence, bath, electricity gas, furnace, grates, 84 E. 2nd. Call Clara Foster, 905 Offnere. 22-tf

FOR RENT:—4-room two-story house, 610 Gay St. Call Mrs. S. D. Ruggles. 31-tf

FOR RENT:—Furnished rooms with bath. Call 218 E. 3rd. 3-5

FOR RENT:—Four rooms at 140 E. 3rd. 3-tf

FOR RENT:—Furnished rooms 25 E. Front. 3-2

FOR RENT:—Furnished room with bath, 21 E. 8th. 2-tf

FOR RENT:—Ground floor room, suitable for office or small business. May and Lauderman, 7th and Chillicothe St. 2-tf

FOR RENT:—Furnished rooms for light housekeeping. All conveniences. Apply S. E. Cor. 6th and Union. 19-tf

FOR RENT:—To a physician the Dr. Foster offices, reception room, X-Ray Static and consultation room, antiseptic operating room. Clara Foster 905 Offnere St. 22-tf

FOR RENT:—One 7 room house, modern improvements, 277 E. 3rd St.
Two 6 room houses 904-906 Kendall Ave. Modern improvements.
One 5-room house, 1437 High St.
One 5-room house, 541 E. 6th.
One 5-room house, 220 Court St.
See C. S. Cadot, Agent. Room 225 Masonic Temple. 5-tf

FOR RENT:—Large stable and shop combined. Water and gas in both. Shop fitted for gas engine. Inquire 28 E. 4th. 5-2

FOR RENT:—House at 132 E. 15th St. Inquire at 48 W. 9th Street. 5-2

FOR RENT:—Five room house on E. 3rd. Call phone Y-1213. 5-tf

FOR RENT:—Furnished room, with bath for one or two gentlemen. D. Edwards, 3rd and Gay. 5-3

FOR RENT:—Large room with or without board, suitable for two. 18 W. 6th. 5-4

FOR RENT—Fine 10 room dwelling house, 736 N. Waller, next door to General Smith's residence, 8th and Waller. See or phone V. E. Thomson, Frost, Ky., or W. B. Grice, Turley Building. 5-3

FOR RENT:—Furnished room at 112 E. 3rd. 6-tf

LOST.

LOST:—Black fur scarf at Orpheum theater or in alighting from cars at Brewery Hollow. Return to 884 Gallia Pike for reward. 5-tf

Eugene E. Knox, Masonic Temple, Insures anything Insurable.

COMPANIES DIFFER

Just like individuals. Why take chances when at no extra cost safety can be had by saying to us, "Write my fire insurance."

THE FRANK B. FINNEY COMPANY
19 Gallia Street.

Waiting on Results

(By United Press.)

New York, Nov. 7.—With the exception of a few scattered attempts of gathering up loose ends the political workers in New York have settled back to await returns.

Much confidence everywhere appears on the surface, but the silent vote is worrying the leaders. Naturally, the first state expected to report is Massachusetts. New York state will be pretty well in by 10 o'clock. New Jersey is expected early, but Delaware, Pennsylvania, Ohio and the western states will probably be later.

Locally it is said that the expenses will average about $40 to a district and will all be spent legitimately.

THE MARKETS

OPENING

Chicago, Nov. 7.—Wheat, Dec., 89 ⅝ to 89 ¾; May, 96 ⅛ to 96 ⅜; July, 94 to 94 ⅛.

Corn, Dec., 46 ⅞ to 47; May, 49 and ⅛ to 49 ⅛; July, 49 ¾.

Oats, 31 ½; May, 34 ⅝ to 34 ½ and ⅝; July, 34 ¼.

CLOSE

Chicago, Nov. 7.—Wheat, Dec., 89 ⅛; May, 95 ¾; July, 93 ¾.

Corn, Dec., 46 ¾; May, 48 ⅞; July, 49 ⅝.

Oats, Dec., 31 ½; May, 34 ½; July, 34 ⅜.

Live Stock Market.
(By United Press.)

Chicago, Nov. 7.—Hogs, receipts 30,000 head; market 5c to 10c lower; mixed $7.65 to $8.45; good $7.40 to $8.40; light $7.90 to $8.35; pigs $7.60 to $8.25.

Cattle, receipts 34,000 head; market weak and lower; beeves $4.50 to $7.60; cows and heifers $2.25 to $6.40; stockers $1.10; feeders $5.50 to $6.00; calves $7.50 to $10.25.

Sheep and lambs, receipts 45,000 head; market weak and lower $2.60 to $4.30; lambs $4.75 to $6.60.

Pittsburg, Nov. 7.—Cattle, supply 150 cars; market 25c lower.

Sheep and lambs, receipts 24 cars; market steady.

Hogs, receipts 70 double deck; prime $8.30 to $8.35; heavy yorkers $8.30 to $8.35; light $8.30; yorkers $8.35; medium $8.30 to $8.35; pigs $8.30 to $8.35.

Takes Job as Watchman.

George Spensler who has served as a substitute patrolman under the present administration, has entered the employ of the Mitchell Manufacturing company as night watchman.

The Woman's Home Missionary society of Trinity church, owing to the death of T. B. Blake, will meet at Mrs. Stockham's home on Wednesday afternoon instead of Tuesday as previously announced.

Out on Crutches.

Absalom Lyons, a well known carpenter, who mashed a foot in dropping a heavy timber a week ago, is able to be about again with the aid of crutches.

LOST—M. W. A. pin in East End. Finder return to Bohemian club for reward. 7-3

LOST:—Heavy lap robe. Reward if returned to 1330 Center St. 7-2

LOST:—Llewellyn setter, white and orange, medium size. Had on new collar. Return to Earl Lawson. Reward. Phone A-602. 7-2

LOST:—Prestolite tank. Finder notify W. J. Friel. 4-tf

The Portsmouth German Building And Loan Association Company

Pays 4 per cent interest on deposits. Office No. 200, Second Floor, Masonic Temple.

Public Opinion

says we are the best

OHIO LOAN COMPANY,
205 Masonic Temple Building,
Portsmouth, Ohio.

Thomas Collis Answers Call

Bearing up under the infirmity of old age for some time, Thomas Collis, of Fifteenth and Kinney street, finally yielded to the inevitable Sunday night and passed away peacefully with his children at his bedside.

Mr. Collis was one of Portsmouth's oldest citizens, having passed beyond his eighty-second year. He leaves several children: Edward Collis, at the Terminals; James Collis, employe of Herms Company; William, of Junction City, Ohio, and John, of Columbus, are his sons. He leaves also three daughters: Mrs. Rose Morton, of New Boston; Mrs. Frank Wheeler, of Fullerton, and Mrs. Walter McCarty, of this city.

Mr. Collis was a good and generally kind old man and was loved by a wide circle of friends. News of his death will be learned with genuine sorrow.

The funeral will take place Wednesday, the remains being interred in the Pine Creek cemetery.

Dr. J. B. Ray To Resign Tonight

The board of health will meet this evening, and it is understood that the resignation of Dr. J. B. Ray, as city physician, will be presented and accepted. It is probable that the board will select Dr. S. B. McKerrihan as Dr. Ray's successor, the sentiment of the board members being favorable to him.

Buys Machine For Star Theatre

Gilbert Heisel, local agent for the Edison motion picture machine placed an order with the Edison company of New York for a $225 machine Saturday night, to be shipped here about Friday to Mr. Henry Ruel. The machine will be installed in the new Star theater on Gallia street. A modern Compensary was also ordered from a Cincinnati house by agent Heisel. When the picture apparatus is installed Mr. Ruel will have one of the most modern outfits in the city.

Manager Ruel of the new Star has not as yet secured his piano player for the theater but has several good men in prospect. Henry Ruel, Jr., will in all probability, serve in the capacity of ticket seller for the picture house. The picture machine will be in charge of electrician, Will Heisel, brother of Gilbert Heisel, at the Majestic. Will is an experienced man and knows the ropes to perfection. Mr. Ruel will probably deal with the Cincinnati Film Exchange or the Buckeye Company of Columbus.

New Case of Diphtheria.

Diptheria invaded the home of L. P. Haldeman on Gallia street Sunday, the little daughter, Helen, being siezed with an attack of the contagion. The home was quarantined Sunday.

Vote for waterworks.

Catarrh Cannot Be Cured

with LOCAL APPLICATIONS, as they cannot reach the seat of the disease. Catarrh is a blood or constitutional disease, and in order to cure it you must take internal remedies. Hall's Catarrh Cure is taken internally, and acts directly on the blood and mucous surfaces. Hall's Catarrh Cure is not a quack medicine. It was prescribed by one of the best physicians in this country for years and is a regular prescription. It is composed of the best tonics known, combined with the best blood purifiers, acting directly on the mucous surfaces. The perfect combination of the two ingredients is what produces such wonderful results in curing Catarrh. Send for testimonials free.

F. J. CHENEY & CO., Props, Toledo, Ohio.

Sold by Druggists, price 75c.

Take Hall's Family Pills for constipation.

Royal Arcanum.

Will meet Tuesday evening at Eagles hall, corner Sixth and Chillicothe streets. Open 7 p. m. All members are invited to be present.

Thos. A. Russell,
Secretary.

Alleys In Tip Top Shape.

Workmen have completed varnishing and improving the Play House bowling alleys. The alleys are now in fine shape for the many bowling contests which will take place on them this winter.

BUYS INTEREST IN UNDERTAKING CONCERN

Thomas Hartman, the Lucasville undertaker, has disposed of a half interest in his establishment to S. M. White of Felicity, O. Mr. White will move his family to Lucasville this week an dthe firm will be known as Hartman and White.

Catarrh

Quickly Cured by a Pleasant, Germ-Killing Antiseptic

The little Hyomei (pronounce it Hi-gle-me) inhaler is made of hard rubber, and can easily be carried in pocket or purse. It will last a lifetime.

Into this inhaler you pour a few drops of magical HYOMEI.

This is absorbed by the antiseptic gauze within, and now you are ready to breathe it in over the germ-infested membrane, where it will speedily begin its work of killing catarrh germs. HYOMEI is made of Australian antiseptics, and is very pleasant to breathe.

It is guaranteed to cure catarrh, bronchitis, sore throat, croup, coughs and colds, or money back. It cleans out a stuffed-up head in two minutes.

Sold by Worster Bros. and druggists everywhere. Complete outfit, including indestructible pocket inhaler and one bottle of HYOMEI, $1.00. And remember, if you need a second bottle of HYOMEI, it will cost only 50 cents. Free trial bottle of HYOMEI from Booth's Hyomei Co., Buffalo, N. Y.

TO CURE A COLD IN ONE DAY
Take LAXATIVE BROMO Quinine Tablets. Druggists refund money if it fails to cure. E. W. GROVE'S signature is on each box. 25c.

Vote for waterworks.

Hunting For Runaway Wife

E. A. Burns of Blanchester, O., claiming to be a private detective, arrived here Sunday night on a hunt of his runaway wife who is supposed to have eloped with a former husband, named Heelbaum. The couple had been traced from Chillicothe to this city. Burns enlisted the aid of the police and it developed that Officer Duphin had ejected the pair from the Biggs House two weeks ago at the instance of Landlord Tipton. They are now said to be in New Boston. Burns said his wife left him eleven days after their marriage and after she had gotten most of his money. She was divorced from Heelbaum last February.

Suffered Fainting Spell

Mrs. Charles N. Kaylor, wife of an N. & W. machinist, swooned away while engaged in scrubbing a porch of their home on West Fourth street Saturday afternoon. She felt with her head against the door. Mrs. Jackson Rice, a neighbor, discovered her and summoned aid. Dr. Kline responded and it was almost two hours before the woman fully revived.

CECIL ANDERSON LAID TO REST

Cecil Anderson, late son of L. C. D. Anderson of Findlay street, was buried Monday afternoon in Greenlawn cemetery. A large body of friends and relatives accompanied the remains from the home to the cemetery and the last ceremonies were deeply impressive.

Play House Team Won.

The football game Sunday afternoon at Millbrook park between the Play House team and Slabtown ended in a victory for the Play House team by a score of 5 to 0. The game was fiercely contested at all stages. The touchdown was made by Jess Weaver who played a remarkable game.

Mrs. Kidkendall Buried.

The funeral of Mrs. Eliza Kirkendall, who died Thursday at McDermott, O., was held from the McDermott church Saturday. The burial took place at Euton cemetery.

POSTUM

In place of coffee or tea means big things to anyone.

"There's a Reason"

Read "The Road to Wellville" in pkgs.

BLAIR SPOKE AT CLEVELAND

Judge Blair returned from Cleveland Monday noon, where he spoke Sunday afternoon in the Euclid avenue Baptist church. The Judge says that a large crowd was out to listen to him notwithstanding the bad weather. A six-inch slushy snow was on the ground and it was raining and very cold. John D. Rockefeller was in New York City Sunday and did not hear the Judge make his temperance speech.

Vote for waterworks.

Newly Weds Are Forgiven.

Ed Ingals who fled from the city with his child bride, fourteen year old Effie Moore, a month ago, to escape the wrath of her parents returner from Kentucky Sunday. The two have received forgiveness and will go to housekeeping in the East End.

Vote for waterworks.

Attended Funeral.

Ed Knittel and sister, Miss Mayme Knittel and L. P. Maher, attended the funeral of Miss Anna Erwin at Harrisonville Sunday.

Fire at Maysville.

The McMillen Wagon works burned to the ground at Maysville, Ky., Saturday

Life Insurance or Death Insurance—Which?

People willingly pay large sums for life insurance, which is really death insurance; but real life insurance frequently consists in taking Eckman's Alterative.

Can any "lung sick" person afford not to take the Alterative?

It sharpens the appetite, makes life look different, brings better health with greater earning power. Often persons are so much improved that they can work even before they are finally cured.

Investigate it. If you are broad minded enough to believe that there can be a cure for Consumption which has not been sensationally exploited, or which is not based merely on climatic or diet restrictions. Mr. Webb's report follows:—

Weldon, Ill.

Gentlemen: "During 1905, my physician sent me to Texas, from there to Colorado. I became worse and was sent home to die. I heard of Eckman's Alterative, began treatment, and was cured. I earnestly recommend Eckman's wonderful cure for Consumption."

(Signed Affidavit) ARTHUR WEBB.

Eckman's Alterative cures Bronchitis, Asthma, Hay Fever, Throat and Lung Affections. Ask for booklet of cured cases and write to the Eckman Laboratory, Philadelphia, Pa., for additional evidence. For Sale by all leading druggists and

at The Fisher & Streich Pharmacy
Portsmouth, Ohio.

STRIKING SCARF PINS

The scarf pin, as a detail of a man's costume, makes a lasting impression. Whether this impression be for good or bad depends largely upon the dealer who sells the pin. No person can suit his or her taste and pocket book by being obliged to select from a limited or inferior stock. We are prepared to show over 500 different designs of solid gold scarf pins, ranging from $1.40 to $45.00, and a large supplementary line of gold filled pins costing from 50c to $2.00. Let us interest you.

ALBERT ZOELLNER
Jeweler Third & Chillicothe

Election DAY SPECIALS

here is where you get the returns complete for every Dollar you spend. You get $1.50 in Returns and in some cases more.

Look Here What We Offer!

Black Fur Muffs satin lined extra large. Regular value $5.00. Specil election day price **$2.98**

Silk Automobile Scarfs in Persian designs and plain colors. Extra long and wide **45c**

Kimonas and Dressing Sacques. 50 value **39C**

Over 50 new long coats to choose from. Worth $12.50 to $15.00. Black and colors. Election day special **$10**

Black Voile Skirts the greatest value at $6.50 to $7.50. Special election day price .. **$4.95**

The Atlas Trading Co.
603 CHILLICOTHE STREET

ALL THE LATEST NOVELTIES IN FABRICS

Are to be seen at HAAS'S. Fabrics made into stylish, long wearing garments by skilled clothing designers and deft workmen. When you are in need of a suit or single pair of trousers, you will do well to consult HAAS. Satisfaction is guaranteed—cloth, fit, workmanship.

THE HAAS CLOTHING CO., Clothiers, Tailors and Furnishers, Fifth and Chillicothe Sts.

Locals Won Over Chilly After A Hard Struggle By The Score Of 6 To 0

It took quite an effort but the trick was done just the same and the local high school boys returned home Saturday evening laden with the fruits of victory gathered from the stores of Chillicothe high school whom they dragged in the dust Saturday afternoon to the catchy little ditty of 6 to 0.

The game at Chillicothe was witnessed by a strenuously enthusiastic crowd that felt assured that their local team would swamp the Portsmouth boys before the game ended. Unfortunately for the supporters of the Chillicothe high school, the locals slipped one over in their third quarter and a goal was kicked netting them 6 points and the credit for the game.

The single touch down resulted after some vigorous work by the halfbacks, Capt. Jamie Williams carrying the ball from the ten yard line across the goal and Gardner, with his infallible toe sending the spheroid across the posts with a margin of but a few inches. The game was won, and the locals retired from the field at the end of the contest acknowledging all around that they were the luckiest mortals on this green earth.

Some miserable exhibitions of football playing were presented on the parts of both teams, the locals putting up a little more than their share. Fumbling seems to have become a hobby with them and they indulged in it frequently. The practice lost them yard after yard Saturday, yards that they could never regain. The touchdown came, though, as a generous smile of fate and they felt contented. Incidentally they exercised their tempers somewhat and formed an unanimous resolution to cut out some of their provoking fumbles in the future.

Capt. Graves of Chillicothe won the toss-up in the beginning and chose the goal favored by a slight wind. Portsmouth decided to kick off to Chilli. Then the locals were treated to a sight that made their over-confident souls chilly, —notice the word "chilly." The boys of the Metrop came back with the speed learned from their interurban traction cars. They played at will in Portsmouth territory, the superior tackling on the Portsmouth side preventing disaster. Portsmouth's line could not hold. Like infants they were mowed down by the onrushing Chilli backs. Line bucks gained like Standard Oil stock. In the first period the day was saved by the merciful whistle of the referee announcing "time."

Neither side was able to do a whit in the second quarter. Try as they would to pull off forward passes there was an obstacle in the way each time. Some end runs on the Chilli side did prove of value now and then. Perfect interference was displayed by the Chillicothe boys throughout the contest, something woefully lacking on the local side. Once Chillicothe placed the ball on Portsmouth's 15-yard line in this stage of the game, but the locals threw their backs against the assault and repulsed the attack. Harmount tried a drop-kick once but the ball went wide of the mark and the locals remained intact.

In the third quarter Chilli kicked to Portsmouth, Gardner scooping up the ball and carrying it ten yards. A couple of end runs and tackle bucks advanced the bone of contention some distance when Quarterback Bob Padan was successful with a fake buck around Chilli's right flank. Williams then carried the ball from one side of the field to the other circling about the goal posts in his course and giving his men a good opportunity to kick goal. Gardner followed the touchdown with one of his brilliant kicks. Score Portsmouth 6, Chillicothe 0.

The third half passed away without either goal being threatened materially. In this part of the game, Pierce for Portsmouth, started some fun by toying with his opposing guard, who was a colored chap of some size. Before the game could go on the chap of color had to be removed.

The game was replete with fumbles that caused some spectacular work when the ball was recovered. Chillicothe with heavier men than Portsmouth was more successful in all lines of play and victory for them seemed eventual from the very start. Portsmouth holding like city coppers in a crowd saved their own shucks.

The referee in the first half was a Chillicothe man, good and square and with a head on his shoulders that was chuck full of the right kind of stuff. He gave the visitors the benefit of a doubt in every case and bearing up the traditional reputation held by the old Metropolis for hospitality and fine treatment to visitors. It can be said without flattery that the Portsmouth boys are treated like kings in Chillicothe every time they "make" the town. Saturday evening a big dance was the vogue to which all of the Portsmouth aggregation were invited. Several did forget about Sunday school at home and remained over for the social affair.

For Portsmouth there were few who deserved the title of stars in the game. Williams won the game with his touchdown and Gardner increased the score with his excellent booting. Lynn Padan on halfback did well, considering the fact that he is the smallest lad ever on a local high school team.

There was some change in the line-up Saturday, several men being new to their positions and therefore, fans must not be too critical. The following was the line-up as arranged by Coach Selby: O. Brown, le; McCurdy, lt; Pearce, lg; Brandel, c; Sampson-Burt, rf; Burt-Stockham, rt; Roberts, re; Bob Padan, q; Capt. Williams, lh; D. Gardner, fb; Lynn Padan, rh.

NEW SUN THEATRE

SUN APPROVED VAUDEVILLE

Monday, Tuesday and Wednesday.
Four Feature Acts.

SHUBERT MUSICAL TRIO
Singing and Musical Festival.

3 JUGGLING JORDANS
America's Greatest Club Experts.

SAM HOOD
The Man From Kentucky, Black Face Comedian.

ALVINO AND RIALTO
European Gymnasts.

Matinee 2:30. Night 7:30 and 8:45.
Prices ..... 10, 15 and 20c
Admission night performances, 300 seats 10 cents.
Matinees any seat in the house 10 cents.

Briggs Now Making Good As F.B. Player

When the Portsmouth high school boys arrived in Chillicothe Saturday where they were to play their annual football contest they were all surprised at being met at the train by Maurice Briggs, a former local high school lad and football player, now attending Ohio State university. Maurice played end on last season's championship aggregation and was some pumpkins of a player and is still, a fact born out by his making the freshman team at his university, winning over some very strong co-petition. Young Briggs is at present playing at half-back for the university freshies and is playing a good game according to other O. S. U. men who are watching him.

Vote for waterworks.

St. Elmo At Grand Tonight

Local devotees of the drama have a treat in store for them. The stage version of Mrs. Augusta J. Evan's famous novel "St. Elmo" will be produced at the Grand tonight. Probably no book to-day play offered to the public in years has been provided with such a cast, scenic investiture or effects as this latest of all popular plays. Each character has been carefully drawn while the pretty passages contained in the book, along with the beautiful, beautiful story, replete with real tears and and heart-throbs, comedy and human have been retained. It is a production that should raise the fin de siecle productions a notch or two higher in the estimation of an exacting theatre-going clientele, and besides, furnish capital amusement and entertainment. There are four acts of gripping interest, besides thrills and other surprises.

CARD OF THANKS.

We desire in this manner to express our heartfelt thanks to the friends who so kindly assisted us during the recent illness and death of our beloved daughter, Edna. We especially extend our thanks to the Cincinnati Salvage clerks who donated such beautiful flowers.

Mr. and Mrs. Chas. H. Porter,
1424 Findlay Street.

HEARS BAD NEWS AT COUNTY JAIL

Cordia Carter, one of the New Boston women who was sent to jail by Mayor Morgan on a charge of keeping a house of ill fame is a sister of Wayne Ferguson who was probably fatally shot in a brawl at a dance back of New Boston Saturday night. She was not apprised of the fact that her brother had been shot until Monday morning. The news was a great shock to her and it was a hard matter to quiet her. Mrs. Titus was with her for some time Monday forenoon.

Brother Quite Low.

Joe Mohr of the Seventh street fire station, received a letter from Mrs. Mohr who is at the bedside of her brother, Charles Sartin, at Clarksburg, Ky., Monday stating that Mr. Sartin is very bad. Last Tuesday he received a small cut on the leg which at the time was not considered serious. Nothing was done for it and blood poison soon developed. From Mrs. Mohr's letter it could be plainly inferred that she does not expect her brother to recover.

SEALED PROPOSALS.

Will be received at the office of the Heer Engine Co., Portsmouth, O., until noon of the Tenth day of November for the erection of a factory building. Plans and specifications can be had at the office of company, Third and Jefferson streets., Portsmouth, O. 4tf

"Two years ago the temperance people got up an honest election agreement. The Republican committee did not intend to keep the agreement and was prepared to evade it." From Portsmouth Blade, Oct. 22nd.

Diphtheria signs were removed from the homes of William Harrison and Thomas Elkin at 913 and 1011 Kendall avenue, respectively Monday morning.

Anton Schreick, who for some weeks past has been employed in a Newport, Ky., brewery, arrived here Saturday night for a visit to his family. He will remain over for the election.

BALLOTS EXPLAINED

Editor Times:—The impression seems to be in circulation that the unofficial ballots now being circulated throughout the city, is the working of political factions.

The real purpose of this ballot was to serve as a guide, in order to instruct the voter, to vote for broad-minded men, and to restore through this ballot a principal of home rule.

The careful and thorough investigation on the part of business interests, as to who were the best candidates, who would serve the people's interests for the advancement of the community than for their own selfish motives.

Hoping the above will clearly demonstrate to you that it was not the work of any other motive than pure business interests, and sincerely hoping that it will be thus construed and meet with your approval. By order of the committee.

D. A. ALSPAUGH,
Chairman.

EMPIRE HOTEL TO BE CLOSED

Mr. Joseph Scholl of 705 Vinton avenue, superintendent of the barr mill department of the Portsmouth steel company, has rented the three story brick property on the northwest corner of Chillicothe and Eighth streets, now known as the Empire hotel. He will move his family into the property the first of December. The boarding house will be discontinued though some of the rooms will probably be rented out.

Mrs. Rheinfrank, who has been running the hotel for over two years will move back to their home in Chillicothe. Mr. Rheinfrank, who is employed at the Drew Shoe company, will return to Chillicothe with his family and secure employment there.

The Empire hotel property is owned by Dr. Harry Schirmann.

Man Has Close Call

An unknown man who had been drinking to some extent, looked death in the face Saturday night near the N. & W. freight depot, when his foot caught in a switch on the main line. An engine in charge of Engineer A. A. Wilson of Highland avenue, came within three feet of running the man down, the locomotive being brought to a stop just that close to the imprisoned man.

Vote for waterworks.

Fire Scare on Hill Tops.

Boys burning dried weeds on a vacant lot caused a fire scare on McConnell avenue Sunday afternoon. Fanned by a wind the flames headed dangerously close to an outhouse at the rear of John Nichols' home and his wife sent in an alarm. The Hill Top company responded and soon had all danger removed.

Don't Wait

Take Advantage of a Portsmouth Citizen's Experience Before It's Too Late.

When the back begins to ache,
Don't wait until backache becomes chronic;
Till serious kidney troubles develop;
Till urinary troubles destroy night's rest.

Profit by a Portsmouth citizen's experience.

Mrs. Sarah Bickel, 97 East Twelfth St., Portsmouth, Ohio, says: "My faith in the curative powers of Doan's Kidney Pills is greater today than when I publicly recommended them in December, 1904. I suffered greatly from a constant, dull ache across the small of my back, coupled with a lameness through my loins. The trouble seemed to be worse in the morning. The passages of the kidney secretions were scanty and painful and although I took a number of remedies, I failed to get relief. When Doan's Kidney Pills were brought to my attention, I procured a box at Fisher & Streich's, Drug Store and commenced their use. They went at once to the seat of my trouble and it was not long before the backbone and other symptoms of kidney complaint disappeared. Occasionally when I feel that my kidneys need toning up, I take a few doses of Doan's Kidney Pills and they always have the desired effect."

For sale by all dealers. Price 50 cents. Foster-Milburn Co., Buffalo, N. Y., sole agents for the United States.

Remember the name — Doan's — and take no other.

Council Met At N. Boston

A special meeting of the New Boston council was held Saturday evening in that village to transact general business which of late has been swamping the municipality. All members were present but Mr. Dixon.

Solicitor Mark A. Crawford was authorized to draw up an ordinance separating the office of street commissioner from that of marshal. Marshal Fitch has been discharging the duties of both offices and was having more duties than his time could possibly enable him to take care of. The solicitor was also instructed to meet with the county commissioners at their offices next Wednesday with the view of having the Munn Run's pike cut down to a level with the portion of the city known as Stewartville, the grading to be done as far north as Scherer's bridge and south to the Gallia pike. No other business of importance came up.

Victim of Scarlet Fever.

A case of scarlet fever was discovered at 1520 Kinney street, in the home of James Duckett on Monday. The little four-year-old son, Frank, was found to have developed a serious case of the fever.

Harry Yeager, piano player at the New Sun theatre, spent Sunday in Chillicothe with friends.

VOTE FOR J. I. HUDSON FOR STATE SENATOR.

GRAND OPERA HOUSE

MATINEE & NIGHT, MONDAY, NOVEMBER 7.
W. T. PROCTOR AMUSEMENT COMPANY
Presenting
The Original Dramatization of Augusta J. Evans' World's Famous Story

St. Elmo
(By Edwin Hanford)
SPECIAL CAST
Complete Scenic Production
30 Weeks in New York.
18 Weeks in Philadelphia
24 Weeks in Chicago
16 Weeks in Boston.
Prices ..... 25, 35 and 50c.
Matinee ..... 10 and 25c
Seat Sale Saturday a. m.

The Most Show

for 5c at the Old Orpheum theatre 3000 feet of film; 3 full reels. Mr. Chas. Parks, the noted violinist and Mr. Hubert Shafer will furnish some of the most up to date music.

Entire change of program daily at 2.

Singers Tuesday and Saturday nights.

Potts & Coyne

The Only Easy Way to Wax Floors

You need no weighted brush to polish.

The newest, most satisfactory and economical floor-wax is liquid.

You can apply it on the floor with a cloth, and rub lightly to a lustrous polish with a soft cloth. No need of using a heavy, awkward waxing brush, or digging paste-wax out of a can.

Columbus Hard Drying Liquid Wax contains no paraffine or other greasy substance to soil rugs or clothing. You can wash the floor with water without injuring the wax.

Unexcelled for either hard or soft woods.

THE PURE DRUG CO.,
JNO. E. RAPP, Mgr.,
Turley Building.

UNDERWEAR and HOSIERY SALE

Men's and Womans' Stockings - 3 Pair 10c

On sale at 9:30, 50 dozen only of Men's and Women's fast black cotton stockings. They are good weight and a strong durable stocking. Think of it 3 1-3c pair. While the lot lasts and only three pair to each customer ..... 3 pair 10c

Winter Underwear

50 dozen of Women's heavy weight Derby ribbed fleece lined vests and pants. Ecru color. Good heavy fleecing and all sizes. Regular 25c. at ..... 19c garment

Boys' light tan color heavy winter weight fleece lined shirts and drawers. Sizes 24 to 32 .. 22c garment

Boys' and girls' knit body waists. Good strong tapes. All sizes, 12½c value 10c

Infants pure white ribbed cotton vests. Mostly small sizes. Worth 10c at .. 5c

Women's pure white medium weight ribbed cotton vests. High neck and long sleeves, 25c grade 19c

Winter Hosiery

Boys' and girls fast black ribbed cotton stockings. Double toes and heels. Sizes 5 to 9½. Regular 10c value, 4 pair 25c. 7c pair

Men's good heavy weight woolen stockings in black, navy blue and camel hair color. A good working hose and big value at .. 12½c

Women's fast black heavy ribbed woolen stockings. 25c grade 19c

Boys' extra heavy weight and girls medium weight black cotton stockings. Double knees, heels and toes. Sizes 6 to 10. . 12½c

Men's, Women's and Children's cotton stockings. All fast black and the best values in the city at 10c

FREE!

Tuesday evening from 4 to 8:30 we will give to each boy or girl visiting our store and accompanied by one parent, a good pencil tablet containing 73 sheets. We want the boys and girls to know our store too.

SEE OUR WINDOW

A sale of grey enameled granite dish pans. Full 12 quart size. Made on a heavy steel base. Riveted handles. One to a customer.
One sale WEDNESDAY morning at 9:30. 15c each

Post Cards
New ones
Every day
6 for 5 cents

Pepper's
NOTHING OVER 25¢
1 to 25 CENT STORE
PORTSMOUTH O.

CHEWING GUM
ALL KINDS
2 Packages for ... 5c

WALK-OVER SHOES

Best for the Money

We have made the WALK-OVER Shoe our leader because we sincerely believe it to be the best shoe made, for the money.

We recommend it, because we believe in it.

We recommend that you "let your next pair be WALK-OVERS."

Prices ..... $3.50, $4.00, $4.50, $5.00 and $5.50

Cut shows a Gun Metal Calf Blucher Boot Baron Model.
Price .....
$4.00

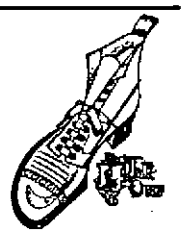

CHAS. WEBER
503 Chillicothe Street.

THE PHYSICIAN'S ORDERS

as written on his prescriptions must be strictly and conscientiously adhered to. Any deviation or substitution is criminal, and renders the prescription worthless, if not harmful. Nothing but the purest, best and freshest drugs are used, and under no circumstances will one drug be substituted for another. Our prescription stock is always kept up to its highest efficiency, and we always have what is called for. Send your prescriptions to us and they will be compounded right.

RED CROSS X PHARMACY.
Seventh and Chillicothe Sts.
Portsmouth, Ohio

Highest prices paid for old Furniture and Stoves.

G. W. LIFE & CO.,
72 West Second St.
Home Phone 482.

No matter what you want in the way of Groceries and Produce of quality, call on the

MODEL GROCERY.
Prompt Delivery. Both Phones
BRUCH & HURTH.
121-123 Gallia Street.

Republican AND Democratic Voters ALSO Socialists AND Prohibitionists

Cast Your Ballot FOR THE New Idea Clothing Co

306 Chillicothe Street.
Al Hammel, Manager.
Next door to Brandau Book Store.
The Only One Price clothing store in Portsmouth. Strictly all wool Suits and Overcoats $15.00 and $20.00.
$5.00 Pants. Our PRICE
$2.98

$3.00 Fine Hats. Our PRICE
$1.98

We sell Union made Suits and Overcoats at less money than scab made clothing. We press suits Free for one year.

New Idea Clothing Co
ONLY ONE PRICE CLOTHING HOUSE
306 CHILLICOTHE STREET
Al Hammel, Manager.

HAGER'S CARNATION CREAM

For Chapped Hands, Skin and a good preventative in rough weather.

JAS. A. HAGER,
The Druggist,
Corner Gallia and John.
Home Phone 905.

Vote Straight For Lehman's Shoe S'ore

You Know How to Vote Otherwise

FATHER McGUIRK EXPLAINS AS TO SUNDAY SERMONS

Something of a flurry was created in political circles since Sunday, by remarks Father J. E. McGuirk, pastor of Holy Redeemer church, made in his regular morning sermons. As usual there was much of exaggeration in reports of what he said. He made allusion to ballots and circulars which have been promiscuously circulated, to illustrate his idea of cleanliness in politics, and these were construed as attacks on certain candidates and individuals, some of whom are his warm personal friends and for whom he cherishes a regard as men incapable of dishonorable action.

Learning of this the reverend gentleman has asked the local press to publish the following card from him which is self-explanatory:

To the Public:

I am sorry to learn today that my sermon of yesterday (Sunday) on bossism, money and whiskey has, as I have learned today, been both misrepresented and misunderstood. I had no purpose to attack personally and directly individuals and candidates, many of whom I know personally and for whose individual worth I have the heartiest esteem. What the sermons were meant for was to impress upon the voters of the congregation that they should support with their ballots clean, good men, and not be influenced against them by corrupt means. I was not talking for any party candidates, nor against any, but for honest, fair elections, where the best men are chosen.

I may further say that my remarks, insofar as they seemed to have bearing on local candidates, were based upon a marked ballot and a circular, which gave me erroneous and false impression of the situation. I want now to make amends to individuals and candidates against whom my remarks have been construed as prejudicial, insofar as possible.

J. E. McGUIRK,
Pastor Holy Redeemer Church.

Brings Suit On Piano

The Kimble Piano House of Cincinnati, through attorneys Milner, Miller and Searl, have brought suit in common pleas court against Frank Wallace, of McDermott, on a promissary note of $275 given, on May 8, 1908, in payment for a piano purchased of the company. $140.30 still remains due and unpaid on the note which is second by a chattel mortgage. The company asks that the mortgage be foreclosed and the piano sold and that they be awarded from the proceeds the amount claimed.

VOTE FOR J. I. HUDSON FOR STATE SENATOR.

Vote for waterworks.

Local Boy Hurt At Oklahoma

According to word given Chief McCarty Monday Joe Callender is in an Oklahoma hospital with a foot and leg so badly mashed that amputation may be necessary. The youth's mother has asked the aid of officials in securing a parole for him so that she may be able to bring him home, he having escaped from the Lancaster Reform School some weeks ago.

Vote for waterworks.

Miss Edna Lacock, the charming young teacher who has charge of the intermediate department of South Portsmouth schools, has returned from a delightful week's end visit at the beautiful farm home of her cousin, Mrs. Allen T. Baker at St. Paul, Ky.

Vote for waterworks.

"Two years ago the temperance people got up an honest election agreement. The Republican committee did not intend to keep the agreement and was prepared to evade it." From Portsmouth Blade, Oct. 22nd.

Takes Traveling Job.

Cornelius Schaefer, eldest son of Grocer John J. Schaefer, has taken a position on the road for the Rafford Baking Powder company of Providence, R. I. He at present is traveling through Southern Ohio.

Vote for waterworks.

John Colby of Columbus, O., had a hard fall as he was boarding N. & W. train 33 Monday morning. He sustained a number of bruises.

Baby Is Dead At Wheelersburg

A three-months-old child of Ora Dutiel of Wheelersburg, died of pneumonia Saturday night. The funeral was held Monday morning at Vernon cemetery.

To Banquet Circuit Judge

The members of the bar of Scioto county, O., will tender a dinner to Judge Thomas Cherrington in honor of his having served 26 years on the circuit court bench, at the Hotel Washington, Thursday evening, Nov. 10, at 8 o'clock.

Ministers Met.

At the Ministerial Association meeting Monday morning a paper was read by Rev. F. A. Maier on Colporteurage. The subject of distribution of Bibles was then discussed by the body as a whole.

Eighteen Registered

Up to 3:30 Monday afternoon the Board of Elections registered 18 voters who took oath that they were out-of-town on the regular registration days. Chas. Calvin was among the number. Many others were rejected.

Big Rally At Powellsville

Fully 90 voters gathered in the school house at Powellsville Saturday night to listen to Horace Small, F. B. Kehoe and Geo. Wilhelm speak. The Democratic meeting was one of the most enthusiastic held during the campaign and was counted very successful.

Vote for waterworks.

VOTE FOR J. I. HUDSON FOR STATE SENATOR.

Called Home By Father's Illness

Uri Tracy, who is now general manager of the Fricke Company's branch threshing machine plant at Rochester, N. Y., arrived here Monday accompanied by his wife. They are en route to the bedside of his father, Rev. J. B. Tracy of Hales Creek, former county treasurer, who besides injuring his back recently is suffering from a general breakdown.

Honey Pyles Improving

Honey Pyles continues to improve in the county jail and will probably be released in a few days.

Jobbing Mill Roller.

Harry Lewis, of Sharon, Pa., has succeeded John Dorff as jobbing mill roller at the Portsmouth Steel plant.

Got Reception At Terminals

A trio of Democratic candidates, Frank B. Kehoe, Horace L. Small and Joe Distel, visited the N. & W. Terminals Monday afternoon and got a great reception from the hundreds of railroad men. The shop boys never were so enthusiastic for the Democratic ticket as they are this time.

Hears From Friend.

J. F. Potts, one of the managers of the Old Orpheum theatre, received a letter Monday from C. F. Simmons of Pittsburg, Okla. Mr. Simmons is an old friend of Potts and wants him to come west.

Walter Rhulman has returned from a business trip to Jackson. While working on a car Saturday he sprained his right wrist, which is causing him much pain.

Officer John Diffin is able to be out again after a short illness. He will probably go on duty tonight.

Attractive School Frock

BY MRS. JANE FORD.

Girls who are planning school dresses for the winter will be interested in the model pictured here, for it can be as easily developed as an ordinary shirt waist and skirt. Those who want to make a garment like this illustrated one can get the pattern for it in three sizes that will fit any girl between the ages of fourteen and eighteen years. oT copy it from material thirty-six inches wide, five and one-half yards will be needed, but of goods forty-four inches in width four and one-quarter yards will be sufficient.

723
3 SIZES 14 TO 18 YEARS

To make this frock with least effort pin all the pieces of the pattern to the goods and cut before before beginning to baste. The waist should be made first and it must be finished, except at the waist line, before the skirt is attempted.

The tucks at the shoulders should be basted in position and stitched the full length of the back, but only yoke depth at the front.

The sleeves must be comfortably large, but not full, and finished with cuffs that may be held in place by buttons or by links.

The neck can be finished with a standing collar made of the material or band arranged so linen collars can be attached to it.

To make the skirt, baste the gores together. The placket must then be faced and the inverted box plait at the back laid and stitched in position before the skirt is tried on.

Any alterations necessary must be made at the seams. This done, they can be stitched and pressed before joining to the waist.

The dress must be slipped on and if the skirt is not an even distance from the floor all around, it must be shaped before the hem is turned. After the dress is finished it must be given a thorough pressing. For developing this model such goods as French serge, cashmere, henrietta, veiling and broadcloth are suitable and will be pretty if the dress is worn with broad patent leather belt and Dutch linen collar.

In place of embroidery or braiding the front of the waist, a jabot of mull and Irish crochet lace, may be caught in with a pin at the collar and allowed to fall almost to the waist line.

Materials for these Patterns can be bought of any Portsmouth Dry Goods merchant.

No. 723. November 2.

Name .....

Street and Number .....

City and State .....

Size Desired .....

(Size Must Be Put on Coupon.)

To obtain the pattern fill out the above coupon and enclose ten cents in stamps or coin. Address Pattern Department, Portsmouth Evening Times.

Extraordinary Waist Values

Linen, Liniene, Lingerie, Sousette and Sateen Waists all exceptionally well made either plain, lace or embroidered trimmed. Plain tailored or fancy models. All sizes, $1.50 values. Fashion Sale Price

98c

"The Style Shop"

Goodman Bros. & Co.

EXCLUSIVE OUTFITTERS FOR WOMEN AND CHILDREN..
222 CHILLICOTHE ST.

Fashion Sale of Petticoats

Sateen and Flannelette Petticoats. Sateen with flounce finished with tailored bands. Fancy stitching and Pin Tucks. Flannelette finished with button hole stitch. Edge or hemstitched hem. Regular 50c garment. Fashion Sale Price

37c

"Fashion" Sale Great Success

Values that are irresistible, exemplifying our continued alertness and buying power. Prices on Tuesday nowhere else obtained.

Tremendious Selling of Fashionable Suits, Dresses, Waists, Skirts and Furs

FLAWLESS BEAUTY IN $35 FANCY AND PLAIN TAILORED MODELS.

A magnificent assemblage of Fashions' latest conceits. Exact reproductions of Paris styles, all beautiful new fabrics.

Tuesday Special **$25** Worth $35

Very Stylish Indeed

All the favorite models that style loving women are asking for. Newest fancy effects or Plain tailored, intensely stylish, yet practical. Latest fabrics very newest colorings.

Special Tuesday **$20** Worth $30

Charming Models

Made of Broadcloths, Cheviots and mixtures. Plain or Hobble features, new colorings. Exceedingly attractive and becoming suits.

Special Tuesday **$15** Worth $25

EXTRAORDINARY OFFER FOR TUESDAY

Just 25 Suits Sent by the New York Office.

They are worth in actual value $17.50 to $20.00, including all new plain or fancy effect models. Materials, Serges, Broadcloth Cheviots and fancy mixtures. Tuesday Sale **$11.95**

Great Purchase!

500 Pattern Hats Worth $7.50, $10 and $12.50

$4.98

Another lucky stroke put through that will prove intensely interesting to all Portsmouth women.

Tomorrow We Offer You Choice Of Fisk Hats

Worth $7.50, $10 and $12.50 For $4.98

Every one a beauty and a creation unto itself. Every women knows what Fisk Hats are. D. B. Fisk & Co., of Chicago, are famous from coast to coast for the artistic individually of their millinery creations.

These Fisk Hats we offer you tomorrow are worth $7.50, $10 and $12.75. There are street Hats, Dress Hats and semi-Dress Hats in large and small shapes. We offer you tomorrow in our millinery department. Choice of these Hats at $4.98

Tuesday for Waists

On every hand we hear the Ladies showering compliments on our beautiful waists, and they are sprightly and mighty pretty. But, best of all, the prices place them within the reach of all.

Pretty new net waists in a number of beautiful styles. Lace and embroidered trimmed. Lingerie lined worth $1.75. Fashion Sale Price

98c

Beautiful Shirt Waists

Taffetas, Nets, Lace and Messaline Waists in every new coloring including the new Persian and Chiffon over Persian designs, tailored or fancy models. New sleeves, their real value $7.50. Fashion Sale Price

$4.95

Flannelette Gowns and Skirts

Striped Flannelettes for Women and Misses. Yokes neck and sleeves neatly trimmed with beading. Skirts in both long and short lengths, edge trimmed with crochet stitch or hemstitch hem, made to sell for 75c. Fashion Sale Price

43c

Women's Gowns and Skirts

Extra fine quality striped and plain colored Gowns and Skirts. Gowns neatly trimmed with fancy stitching or embroidered beading. Skirts embroidered with washable silk. $1.00 values. Fashion Sale Price

69c

Kimonas and Dressing Sacques

No lady should over, stripes, checks, dots, and Persian garments. Prices would hardly pay for the material.

Women's Sacques

Dressing Sacques and short Kimonas in checks, stripes and Persian designed Flannelette, dark and medium colors. Neck, sleeves and down front trimmed with sousette. 50c garments. Fashion Sale Price

35c

Long Kimonas

In different patterns, stripes, ducks, dots, and Persian patterns, neatly trimmed with contrasting shades of washable Sousette, either fitted waist or loose style. $1.50 values. Fashion Sale Price

89c

SOCIETY

With much pleasure indeed are many looking forward to the Musicale to be given Tuesday afternoon, Nov. 8, at the home of Mrs. Grant Williams, 222 Gallia Ave., under the auspices of the Ladies' Aid society of the Second Presbyterian church. All are most cordially invited to come. Admission 25 cents. A most pleasing program has been arranged to begin promptly at 2:30 o'clock.

Pianists, Misses Leila Brown, Ruth Ferguson, Mrs. W. C. Ferguson.

Vocalists, Misses Elizabeth Alderson, Gertrtude Schmidt, Alice Perry and Mr. Forest Gordon.

Readers, Mrs. Gault, Miss Sadie Kricker.

Violinist, Mrs. Chas. Hard.

Accompanists, Mrs. Crawford, Miss Anderson, Miss Ferguson.

The Omaha, Nebraska, World-Herald, of Wednesday, Nov. 2nd, contained an account of the marriage of Mr. Bentley McCloud only son of Mr. and Mrs. Charles L. McCloud, of Kenilworth, Chicago, former residents of Portsmouth. The World-Herald says:

"One of the very pretty fall weddings was that of Miss Florence C. Olmsted, daughter of Mr. and Mrs. R. H. Olmsted, to Mr. Bentley Grimes McCloud of Chicago. The wedding took place on Tuesday evening at the First Presbyterian church, where the ceremony was performed by the Rev. Edwin Jenks at 8 o'clock.

At the church a color scheme of pink and green prevailed, large pink chrysanthemums being combined effectively with palms and smilax. In the chancel of the church there were banks of palms, while the pillars were twined with smilax in which at intervals were pink chrysanthemums. On the pews clusters of these same flowers were used, tied with tulle. Preceding the ceremony Mrs. Howard Kennedy played selections on the organ, and as the wedding party entered the church she played the Lohengrin wedding march.

The bride was preceded by her maid of honor and bridesmaids. Miss Anna Louise Knoedler of Chicago was maid of honor and wore a pink marquisette gown over pink and white pompadour satin. This was effectively trimmed with crystal. In her hair she wore a wreath of pink satin roses and she carried a wedding ring of pink roses and smilax, from which was suspended a shower of swansonia.

The bridesmaids, Miss Rogene Dellecker, Miss Marguerite Busch, Miss Katherine Milroy and Miss Gladys Birkhauser of Milwaukee, wore costumes alike of pink marquisette over pompadour satin. This was trimmed in a drapery of the marquisette. They all wore short pink tulle veils held in place by wreaths of pink roses, and carried old-fashioned pyramidal bouquets of pink roses edged with violets.

Little Miss Ruth McCoy, gowned in a white lace frock over pink brocaded satin, carried the ring on a shepherd's crook wound with smilax and trimmed with a large cluster of pink blossoms.

The bride entered the church on the arm of her father and wore a handsome white satin gown with an entire over dress of embroidery and pearls. The yoke and sleeves were made of real lace and the long tulle veil was edged with the same lace. The long court train was draped, and her veil was held in place by a crown of lilies of the valley. Her only ornament was a diamond and pearl lavaliere, the gift of the groom.

Mr. Robert Sargent of St. Louis acted as best man, while the ushers were Mr. Fred Wallace, Mr. Lloyd Smith, Mr. Earl Burket and Mr. William Ross.

Following the ceremony there was a reception at the home of the bride's parents in Florence, when about 100 guests were present. Here the same color scheme of pink and green prevailed, chrysanthemums being used with palms and ferns. Assiting Mrs. Olmsted were, Mesdames, Frank L. McCoy, Denny, W. F. Milroy, William Hill Clarke, Fitzgerald. Misses Gladys Impey, Ramona Taylor.

Mr. and Mrs. McCloud left for an extended trip and will be at home after Dec. 15th at 5350 Kenmore avenue, Edgewater, Ill."

In their wedding trip Mr. and Mrs. James Kehoe have reached Montreal, Canada, according to post cards received here.

Mr. Lawrence Patterson, of Huntington, W. Va., will spend Sunday at his Portsmouth home, in the Grimes.

Miss Matilda Montgomery, of Ashland, Ky., is visiting Miss Edith Sherbourne, of East Eighth street, previous to going to Seattle, Wash., to reside.

Miss Lula Chapman formerly of Portsmouth, who has resided in Columbus for several years was married to Mr. Fred Carlisle of Cleveland, O., Oct. 28th. Mr. and Mrs. Carlisle will make their future home in New Orleans.

Mrs. Ralph Moore (Carol Simmons) who has been spending several months here and in Ironton, expects to leave next week and will visit with friends en route East. She expects to sail from Boston, on November twenty-second for her home at Liverpool, England.

On account of forty hours' devotion which will begin Thursday evening, October 10th at Holy Redeemer church, the Gibbons Club will hold its regular meeting on Wednesday evening, October 9th.

Mr. Giles Gilbert will pass his ninety-fifth milestone Tuesday. The event will be celebrated with a family dinner.

Mr. and Mrs. Archie Goodman have gone to housekeeping in one of Miss Maggie Lloyd's flats, No. 108 East Fourth.

Mr. and Mrs. S. P. Adams, of Highland avenue, entertained with a family dinner Sunday evening, in ante-nuptial honor to Miss Anne Varner and fiance, Mr. Harry Hagen Harvey, of Huntington, W. Va. Others present were Mr. and Mrs. W. B. Altsman and family and Mr. and Mrs. Sampson Varner. Besides those already mentioned, invitations to several other parties will be issued soon, in honor of Miss Varner, previous to her wedding, November 16th.

An unusually large concourse of sorrowing relatives and friends assembled at St. Mary's Catholic church Monday morning at 9 o'clock to pay the last and very sad tribute of respect to a woman of rarely admirable character, the late Mrs. J. F. Strayer, whose death was noted in last Saturday's Times. The obsequies were impressively conducted by Rev. Father Gloeckner, the new assistant priest to the venerable Mgr. Louis A. Nonnen. The pall bearers were Messrs. George Small, R. A. Bryan, J. H. Finney, J. D. Bridges, Frank Amann and Captain Creed Milstead. Mutely and sweetly attesting to the esteem in which the dead woman was held were the many, many choice floral offerings, including those on the coffin and others, an extra carriage being required in conveying them to beautiful Greenlawn, where they completely covered the grave and made the last resting place seem somewhat less dreadful. In attendance from a distance were a brother-in-law and three sisters of the deceased, Mr. and Mrs. Fred Wiehle and Miss Mary A. McNichols, of Lexington, Ky., her native place, and Sister Mary Austin, of Newport, Ky., a member of the Order of Sisters of Charity of Nazareth, Nelson county, Ky.; Mr. and Mrs. Charles Strayer, of Marion, brother and sister-in-law of Mr. Strayer. Truly of this departed good woman can it be said, "None knew her but to love her."

The D. A. R. Kensington which was to have been held on Wednesday of this week at the home of Mrs. George Boll, has been postponed until one week from Wednesday.

Miss Margaret Edwards, of Washington, D. C., is in the city, the guest of Mrs. Musser, Room 7, Elk building. She will be here a week and will be pleased to meet her friends. From here Miss Edwards will go to Columbus for a week before returning to Washington.

The ladies of Judge Blair's bible class will give a sale Tuesday afternoon (election day) at the gas office, of things eatable, and at night will serve sandwiches and coffee.

Mr. and Mrs. G. Graham, of Clinton, Mo., are visiting relatives here, Mrs. George Graham and family, Mrs. Sherbourne and family, of Eighth avenue.

The Portsmouth Reading Club will meet Monday evening at the home of Captain and Mrs. N. W. Evans.

The Tuesday Afternoon Sewing Club will hold a meeting Tuesday of this week at the home of Mrs. R. L. Gilbert, of East Fourth.

The New Century Club will meet at Woman's Club parlors Friday afternoon.

Mr. S. R. Crawford spent Sunday at West Union, his former home.

The pupils of Mrs. Frank Bogy's large music class met on Saturday afternoon at the pleasant home of Master Alphonse Sommer, of the second grade, for their regular quarterly recital and class work, the special subject being "Interpretation." The pupils acquitted themselves with credit and showed great interest in the subjects under discussion. The program follows:

March—"School Parade" (Fearis) —Master Alphonse Sommer.

Overture to Poet and Peasant (Von Suppe) — Mr. Herbert Kalb.

"Edelweiss (Vanderlock) — Miss Kathleen Fisher.

Mandolin Solo, waltz (Heinicia)—Master Arthur Young.

Reverie (Kennedy) — Miss May Shaw.

Scotch air varie (Beck) — Miss Olive Chinn.

Slumber Song (Kern) — Miss Norine Augustin.

"Love's Dream" (Zink) — Miss Aurora Stewart.

Trio, mandolins and guitar (Zickoff — Misses Walker.

"Cinderella at the Ball" (Nurnberg) — Miss Karle Wheeler.

Dollie's Cradle Song, voice and piano—Miss Garnet Elliott.

"The Chase" (Corbach) — Mr. Herbert Kalb and Mrs. Frank Bogy.

"Parting From Home" (Fearis)—Master Alphonse Sommer.

"A Tender Thought (Chopin) — Miss Kathleen Fisher.

Paper—"Schumann As a Composer For Little Children, read by Miss Norine Augustin.

"The Happy Peasant" (Schumann) —Miss Norine Augustin.

"Barcarolle" (Fearis), mandolin, guitar and piano—Misses Waller and Master Alphonse Sommer.

Reading from "Etude" (Folk Dances)—Mrs. Frank Bogy.

Bohemian Dance (Von Weber — Miss Norine Augustin.

(a) "Sweet Dreams" (Lange); (b) "Fifth Nocture" (Lybach)—Mr. Kalb.

At the close of the program a musical game was participated in by all present. Perfect scores were made by Dorothy, Margaret and Helen Waller, Mrs. Burch and Master Cary Williams. Prizes were drawn by Helen Waller and Master Williams.

Owing to failure in making telephone work properly, one of the week-end's prettiest parties did not appear in Saturday's social notes. The social occasion in question, a dinner, was given by Mr. and Mrs. Samuel Wise, in ante-nuptial honor to their niece, Miss Margaret Wilhelm, who will wed Mr. Campbell Taylor, of Buffalo, N. Y., in November. Others present at the dinner besides the beautiful bride-elect were her parents, Mr. and Mrs. Charles Wilhelm, her sisters, Misses Eleanor and Amelia Wilhelm, and her cousins, Misses Bess and Florence Dachler. The perfectly appointed table included choice and lovely decorations of yellow and white fluffy chrysanthemums. The menu was one of rare excellence. Following the dinner, the prospective bride was tendered a surprise towel shower by the following relatives and friends who appeared upon the scene in addition to the dinner guests: Mr. and Mrs. John Wilhelm and son, Harold, Mr. and Mrs. Oscar Wilhelm and children, Mr. and Mrs. Adam Geisler and children, Mr. and Mrs. Charles Dachler, Mrs. Albert Wilhelm, Mr. and Mrs. Walter Wilhelm and baby, Mr. and Mrs. William Doerr, Miss Ethel Doerr and Mrs. Frank Adams. In unique and pretty names the gifts were presented by Mr. and Mrs. John Wilhelm's little son, Harold Wilhelm, and his little cousins, Virginia Giesler, daughter of Mr. and Mrs. Adam Giesler, and Elizabeth Wilhelm, daughter of Mr. and Mrs. Oscar Wilhelm. The two last named of these white clad children wearing yellow tissue caps, came to the parlor, drawing a baby cart, decorated with yellow tissue chrysanthemums, of which flowers also the white canopy of the wagon was adorned. In the vehicle sat Master Harold Wilhelm proud to distribute from the cart the many parcels which were daintily enclosed in white tissue and tied with yellow ribbons and secured with gold stickers. Several trips of the gleeful little trio were necessary, in order to deliver all of the presents to the bride-elect, who sat in state in the parlor in a large chair especially bedecked for her use in harmony with the color scheme—yellow and white. As pleased as she was surprised was the recipient of the opportune and lovely favors, as was shown by her words and actions.

Mrs. John Peebles entertained at 1 o'clock luncheon Monday, the following relatives and friends: Mrs. Irving Drew, her daughter, Miss Hazel Drew, her daughters, Mrs. S. D. Ruggles and Mrs. Albert Marting and Mrs. Drew's visitors, Mrs. S. B. Alderson and daughter, Miss Elizabeth Alderson, of Tarkio, Mo., and her daughter, Mrs. George Moffitt, of Louisville, Ky., and also Miss Mary Peebles and her niece, Miss Margaret Peebles, of Cambridge, Eng., and Miss Flora Field, of London, Eng., who is a guest at the Peebles home. The perfectly appointed table was a dream of beauty in artistic decorations of green foliage and white flowers. The menu of several courses was perfect in quality and service.

Dreadful was the shock to Miss Alice Blake, who left Saturday by boat for Cincinnati, in company with Mr. and Mrs. Harry Donulley, Mr. and Mrs. F. Hornbeck and daughter, Louise, when she was called home by a telegram announcing the sudden death of her father, the late Mr. T. B. Blake, whose funeral will take place Tuesday afternoon.

Miss Gertrude Best and Mr. Roy Elliott, of Ft. Worth, will be married Monday evening at 8 o'clock by Rev. S. D. Conger, at the home of the bride's parents, Mr. and Mrs. Charles Best of 614 Washington street.

On Monday afternoon Mrs. John Reilly issued invitations to a bridge party, in ante-nuptial favor to Miss Anne Varner, who will wed Mr. Harry H. Harvey November 16th. Another ante-nuptial favor to this popular bride-elect will be conferred on Wednesday afternoon, when Mrs. Levi Dee York and daughter, Mrs. Finis P. Ernest, of Manitou, Col., will entertain with a bridge party.

Second Presbyterian Aid Society invites everyone to their musical Tuesday afternoon at the home of Mrs. W. G. Williams.

Miss Cloyd Harvey, of Huntington, W. Va., came Monday to be the guest of Mrs. Paul Easelhorn while here to attend the wedding of her brother, Mr. Harry Hagen Harvey, to Miss Anne Varner, November 16th.

Mr. A. R. Smith, Jr., of New York City, is the guest of his sister, Mrs. Guy V. Thompson.

Mr. and Mrs. James Armstrong and brother, Mr. Thomas Buck, are moving to Mr. Buck's farm on the West Side. The home they vacated has been rented by Mrs. Virginia Graves and family.

Mr. Oscar Adams, of St. Albans, W. Va., spent Sunday at the home of Mrs. Adams' parents, Mr. and Mrs. Charles Rowe, where Mrs. Adams is visiting.

Mrs. J. H. Rowland, who has been visiting her brothers, Messrs. John and William Inman, has returned home to Columbus.

Miss Marie Simmons, of Aid, is guest of her uncle, Mr. W. V. Simmons, of West Sixth.

Bigelow W. F. M. S. will meet Tuesday afternoon in regular business session at the chapel, and will be followed by a dinner for the matrons and their husbands, and also for members not married.

Much Pleased

Depositors of the Portsmouth Savings and Loan Company are pleased with the good terms given by the company to its borrowers, because

1. Good terms bring the best loans.
2. Having the best loans,
3. This Company therefore has the safest mortgage securities.
4. Having the safest securities.
5. This Company is the safest place.
6. For the deposit of money.
7. The depositors are also pleased.
8. With the 5 per cent. interest.
9. Which they get so promptly.
10. Opera House Bldg., 406 Chillicothe Street.

Licensed to Wed

Moses H. Shope, aged 27, an N. & W. employe, of Henley, was granted a license Monday to marry Miss Grace Hilt, aged 20, of Crabtree. Squire Chaffin officiated.

Vote for waterworks.

Doing Well at Hospital.

Bunch Jones, of Second street, who as stated in Saturday's Times, had his right arm and left hand taken off by cogs in the pumping station at the N. & W. Terminals, is doing as well as could be expected at Hempstead hospital. The man still suffers considerably.

Wm. Alexander Recovering.

William Alexander, the N. & W. brakeman, who had his foot crushed off last week near McDermott, O., is recovering nicely at the hospital. He will be discharged from the hospital in a few days.

Change on B. & O. S. W.

Nolan Rice, who the past few months, has been road foreman of engines on this division of the B. & O. S. W. has been transferred to the Indiana division. Dick Mallom, a native of Chillicothe, comes here as road foreman of engines.

Vote for waterworks.

More clothes are rubbed out than worn out. GOLD DUST saves rubbing and saves your clothes

Do not use Soap, Naphtha, Borax, Soda, Ammonia or Kerosene with GOLD DUST.

GOLD DUST has all desirable cleansing qualities in a perfectly harmless and *lasting* form. The GOLD DUST TWINS need no outside help.

GOLD DUST lathers instantly in hot or cold, hard or soft water—converts itself instantly into thick, vigorous suds that remove grease, grime and settled stains and clear out germs and impurities. It leaves only cleanliness and wholesomeness in their wake.

GOLD DUST spares you and protects your clothes from washboard wear.

Save yourself long hours of weary, dreary toil, and double the life of your clothes by buying and trying a package of GOLD DUST next wash-day.

Do not use Soap, Naphtha, Borax, Soda, Ammonia or Kerosene with Gold Dust. Gold Dust has all desirable cleansing qualities in a perfectly harmless and lasting form.

"Let the GOLD DUST TWINS do your work"

Made by THE N. K. FAIRBANK COMPANY
Makers of FAIRY SOAP, the oval cake

Dr. Pierce's Common Sense Health Talks

No man is stronger than his stomach. Make your stomach strong and you thereby fortify your system against the attacks of a long list of diseases which originate in the stomach and must be reached, if at all through the stomach. Thus torpid, or lazy liver, biliousness, dyspepsia, impure blood and various skin affections originate in weak stomach and consequent poor nutrition. The same is true of certain bronchial, throat and lung affections.

Dr. Pierce's Golden Medical Discovery

Strengthens the stomach, invigorates the liver, purifies the blood making it rich, red and vitalizing and thereby curing the above and kindred affections.

It's foolish and often dangerous to experiment with new or but slightly tested medicines—sometimes urged upon the afflicted as "just as good" or better than "Golden Medical Discovery." The dishonest dealer sometimes *insist* that *he* knows what the proffered substitute is made of, but *you* don't and it is decidedly for *your* interest that *you* should know what *you* are taking into *your* stomach and system expecting it to act as a curative. To *him* its only a difference of profit. Therefore, *insist* on having Dr. Pierce's Golden Medical Discovery. If not promptly supplied trade elsewhere.

Behind Dr. Pierce's Medicines stands the Invalids' Hotel and Surgical Institute, at Buffalo, thoroughly equipped and with a Staff of Skilled Specialists to treat the more difficult cases of Chronic diseases whether requiring Medical or Surgical skill for their cure. Write for free INVALIDS' GUIDE BOOK.

Send 31 one-cent stamps to pay cost of mailing *only* on a free copy of Dr. Pierce's Common Sense Medical Adviser, 1008 pages, cloth-bound. Address: World's Dispensary Medical Association, R. V. Pierce, M. D., Pres., Buffalo, N.Y.

Dr. Pierce's Pleasant Pellets regulate and strengthen Stomach, Liver and Bowels.

THE BRAGDON DRY GOODS COMPANY

This is Bargain Week in Our Suit Department!

VALUES THAT ARE SURE TO MAKE THIS BUSY CORNER OF THE STORE FAIRLY HUM.

SUPERB TAILORED SUITS—PRICED TO SELL QUICKLY.

How well the cleverest designers can put charm and style and good fit and fine workmanship into Suits is shown in our beautiful collection in smooth and rough durable and stylish fabrics. We have made just 3 prices on our entire stock. None reserved.

Suits $12.50 to $18.00 values.
Choice $10.00
Suits, $20.00 to $25.00 value.
Choice $15.00
Suits, $30.00 to $40.00 values.
Choice $22.50

These prices stagger competition to beat manufacturer's prices to a frazzle. We invite inspection and comparison.

New Dress Skirts, of the latest models.

Panamas, Sorges, Mohairs, Voiles and mixture effects at . . . . . $1.98 and up

Special lot of fine Black Voile Skirts. Samples (no two alike) 25 per cent. under regular prices.

Remember. Alterations free.

Perfect fit is among the many other proportions we guarantee on all our garments.

LONG COATS ATTRACTIVELY PRICED.

Long Black Coats $4.98 and up
Black Konverta Coats.
Grey and Grey Mixture Konverta Coats.
Black Caracul Coats. Cost you elsewhere $15.00 to $18.00. Special $10.00
Choice assortment Rain Coats.
Women's short Jackets at . . . . . $3.98 to $6.50
Misses and Children's Coats specially priced.

Buy Your Sweater Coats Now.

Children's Sweaters . . 25c and up
Misses and Boys' Sweaters at . . . . . 50c and up
Women's Sweaters . . 50c and up

SPECIAL—Women's Double Breasted all wool Sweater. Tuxedo Collar, large square pockets—attractive stitched in white, grey and red. $4.00 value $1.98

Black Heatherbloom finish Skirts 75c value 39c
Black Silk Skirts, $4.00 value at $2.9

Great bargains in Blankets and Comforts.

HEADQUARTERS FOR UNDERWEAR

We sell more popular priced Knit Underwear than any other house in the city of Portsmouth. Why? Because you can find every style and size you desire to fit and please every member of the family, and at money-saving prices. Let us back up our assortment by showing you.

The Bragdon Dry Goods Co.

MASONIC TEMPLE, FOURTH AND CHILLICOTHE STREETS. "THE STORE ACCOMMODATING."

Keep The Complexion Beautiful

Nadine Face Powder

(In Green Boxes Only)

Produces a soft, velvety appearance so much admired, and remains until washed off. Purified by a new process. Will not clog the pores. Harmless as water. Prevents return of discolorations. White, Flesh, Pink, Brunette.

By Leading Toilet Counters Or Mail. Price 50 cents.

MONEY BACK IF NOT SATISFIED.

Sold by FISHER & STREICH PHARMACY and others.

ADELAIDE: Mother says "they can't say anything too good about Gold Medal Flour." CHARITY.

PASTIME THEATRE.

Up to date Motion Pictures and Illustrated Songs.

Open every night.
Matinee every day at 1:30.
Admission 5 cents.

GILLETT & CARROLL, Props.

Do It Now

order your autumn suit at

Schwartz'S

High grade Tailors, Hatters and Furnishers, 4th and Chillicothe St. Heart of Portsmouth.

FOR THE FINEST DRUGS GO TO

MILLER'S PHARMACY

Cor. Ninth and Waller Sts
Near N. & W. Ry Depot

J. W. RUSSELL,

The new fall line of The E. V. Price Custom made Clothing now on display, at

Hatter and Gents Furnisher,
505 Chillicothe Street.

DEN FIST,

605 Chillicothe Street.

F. C. GOODWIN,

"AFTER STORMS SUNSHINE"

and after Sunshine Storms.

and that's just what we can expect soon.

The Fall Rains will soon set in and now is the time to repair the "leaky" roof. Come to us, for what you need. We have tar paper, 2 ply, 69 cents. Tar paper, 3 ply, 89 cents. Caps and nails included. Rubber Roofing, Phoenix Rubber Roofing, the best Rubber Roofing made. The price includes nails and cement.

Notice Our Special Prices

1 ply per square $1.15
2 ply per square $1.35
3 ply, per square, ... $1.65
"Flex-o-Felt" Brand asphalt Roofing, from the best wood felts saturated and surfaced with pine Trinidad Asphalt, the best Roofing made.
1 ply, per square $1.65
Guaranteed 5 years.
2 ply, same, guaranteed for 7 year
2 ply, same, guaranteed for 7 years $2.15
3 ply, same, guaranteed for 10 years $2.65

Now Is The Time To Paint Your Roofs. Special Low Prices on all Kinds of Roof Paints.

H. Rottinghaus

209-211-213 Market Street.

FATAL SHOOTING SCRAP AT COUNTRY 'HOE DOWN' 2 MILES FROM N. BOSTON

MARRIED MAN GETS BULLET IN LIVER

Because he took part in a lovers' quarrel which was "none of his d— business," Ed Davis, a young resident of New Boston, shot and badly wounded Wayne Ferguson, 27, also of New Boston, Saturday night, the shooting occurring at the home of George Hodge, in Hinkle's Hollow. The scene of the affair is just two miles north of New Boston on what is known as the Harrisonville pike, on Munn's Run.

Ferguson now lies at the Hempstead hospital in a dangerous condition expected every minute to succumb to the effects of a wound made by a bullet from a 32 colt which passed between the seventh and eighth rib, entering the right side of his breast just above the abdomen. At present it is not thought that Ferguson can recover. Ed Davis, his assailant, bearing a gun shot wound in his right arm just above the elbow, inflicted by Ferguson, fled for parts unknown immediately after the serious affray and is still at large.

Davis and Ferguson are enemies of many months and the quarrel brought on the unfortunate culmination of a grudge of long standing. Both young men were participating in an old-fashioned "hoe-down" dance at the Hodge home, and the trouble arose out of Davis and Ferguson taking part in a squabble over a girl. Ferguson is a married man, residing on Rhodes avenue, New Boston, with his young wife whom he brought here from Catlettsburg, Ky., nine months ago. During his residence in New Boston he has been empolyed by the Portsmouth Gas Company under Joseph Griffith.

At the dance given by George Hodge and his sister Esta Hodge, Theodore Conwell of New Boston, succeeded in taking Esta, the young hostess away from 'Chicken" Owens, another New Boston celebrity. Ed Davis interceded for his friend Owens, who attacked Conwell with his fists. Ferguson then attempted to lend a hand in the squabble over Esta Hodge by pushing Davis out of the way.

"Get out of this, Ferguson," Davis is supposed to have said. "This is none of your d—d business." Both men had taken freely of whisky bottles and their tempers got the better of their judgment.

Ferguson, it is said, drew a gun first and shot once at Davis, inflicting a wound in his arm, when Davis whipped out a 32 Colt revolver and fired three times at Ferguson.

Ferguson dropped like a log and was carried into another part of the house and laid upon a bed. Davis embowelled his way out through the crowd to the door and made off, through the dark. It was between 9 and 10 p. m. when Mary Webb, another attendant at the dance phoned Sheriff John Gillen and told him that a man had been shot at George Hodge's home.

Sheriff Gillen notified Marshal Joe Fitch of New Boston, who hastened to the scene. When the marshal arrived at Hodge's home the dance had been broken up, Davis had skipped and Ferguson was found lying on a bed, unconscious.

A thorough search was at once instigated for Davis, but no trace of him was discovered. Aided by the dense darkness he had fled, it is thought, to New Boston, and then by skiff to the Kentucky side of the river.

The wounded man was carried to James Fenner's livery stable near the York Portland Cement plant where Doctors Cheney of New Boston and Bardin of Portsmouth attended his injuries. Later he was taken to his home on Rhodes avenue while a call was sent in to Portsmouth for the city police patrol, in which he was borne about one o'clock to the hospital.

It was a pathetic scene in Ferguson's home when the young man was carried into the presence of his terrified wife. Ferguson had recovered consciousness on the way to his home, though was delirious and did not recognize his wife. Several times he called for "Sis," a name he applied to his wife. Each time he motioned her away and said he wanted "Sis," not recognizing his wife.

Mrs. Ferguson and Mrs. Annie Neu, a friend, visiting the Ferguson home from Ashland, Ky., are of the opinion that the shooting was the outcome of a well laid plot to kill Wayne Ferguson. Ferguson and Davis, his assailant, have never been on good terms since a recent trouble.

About three months ago Ferguson was deputized by Marshal Fitch in aiding to arrest Davis who, under the influence of liquor, was tearing things up on a New Boston side street. Ferguson happened to be the first man in sight when the marshal was having a tussle with Davis and was quickly summoned for help. Davis was arrested and swore he would sometime get even with Ferguson.

Why Ferguson went to the dance cannot be ascertained. About eight o'clock Saturday evening he was at home with his wife and preparing to retire for the night when Carl Cantrel, a neighbor, called him to the door, claiming that a big gas main up the hollow had bursted and the "boys" had ignited the leaking gas.

"Where is Joe Griffith?" he asked. "Better go and get him. I'm going to bed." But Cantrel was urgent in the demand that Ferguson come along and mend the gas break, so Ferguson dressed quickly and followed Carl Cantrell.

The next time his young wife saw him he was carried wounded into their home. In his delirium he refused to explain the shooting and said he knew who did the deed but wouldn't "peach."

"Oh, Wayne," his young wife pleaded, "why did you go there?"

"I don't know," he answered, between painful gasps. "It's done and all over with so let it be." He had just recognized his wife a minute before being removed into the patrol wagon on the stretchers.

Time and again Ferguson had been warned to carry a gun as Davis "had it in for him," since he helped Marshal Fitch. Only a couple of days ago did Ferguson decide to follow his friends' advice and got a gun.

The girl over whom the trouble gained a footing, Ester Hodge, is but 16 years of age. At the dance in her home she seemed to be a general favorite. She had gone into the kitchen after dancing, with Theodore Conwell when she was approached by "Chicken" Owens with whom she had quit dancing.

"Aint you going to dance any more, Esta?" Owens asked her. "No, I guess not," she replied, whereupon Owens flew into a rage and struck Conwell in the mouth cutting his lip. Both men wrestled about for several seconds attracting the others to the scene. It was then that Davis sought to help Owens and Ferguson stepped in. A free-for-all fight then ensued. The result is as above, Ferguson being the most badly injured, receiving a gun shot wound that may cause his death any hour.

The Hodge's house in which the dance was held is a dilapidated ramshackle log house on which one end has been enlarged with a boarded addition. It was in this addition that the fight had started.

The Ferguson family came to New Boston from Catlettsburg, Ky., and have been quiet and well liked residents of Rhodes avenue ever since their arrival. Wayne Ferguson, it is said, has but one fault and that lay in his quick temper. He would resent a wrong with a suddenness of a man of much nerve, and it was this failing that probably provoked the anger of Ed Davis.

Elisha Ferguson, father of Wayne, the wounded man, was shot and killed in a very similar manner four years ago in Lawrence county. An old feud between him and James Marcum, led the latter to use a rifle with instantly fatal result. The older Ferguson was passing the Marcum home one day when Marcum came out to the fence, rested a long rifle across the top of the fence and shot Ferguson in cold blood.

The shooting scrape of Saturday night occurred in such a remote place from the village of New Boston that but few learned of it until Sunday morning. Two friends of Ferguson's, Alex McKee and Ed Short called at the Ferguson home Sunday morning to get Wayne to go to the city with them. They were dumbfounded when met by his wife who told them her husband had been shot and was dangerously close to death at the Hempstead hospital.

The dance at George Hodge's was of a public nature and several young men and women from Sciotoville were at the home when the shooting occurred. A number of young men of New Boston were also there and witnessed the fight but avowed ignorance of the affray Sunday.

Diligent efforts are being made to apprehend Ed Davis, the gun-user. Officers were on his trail Sunday and succeeded in learning that he skipped to Kentucky, while Theodore Conwell, who engaged in the fight also left town. Both guns, used by Davis and Ferguson, are in the hands of Marshal Fitch of New Boston.

Sheriff John Gillen visited the scene early Sunday morning with Deputy Sheriff John Eckhart. Both officers looked around and returned to the city after a ten minute call in New Boston.

In a ward at the hospital Saturday night, Doctors Cheney and Bardin examined Ferguson's wound and joined that it was too dangerous to warrant an operation and efforts to locate the ball will not be made at once, unless Ferguson shows signs of improvement. Sunday he was about the same and showed no change in his condition.

Sunday morning it was said that Ed Davis was making for a local ferry boat. Policeman Al Duplain heard a remark of such nature and stood guard at the C. & O. ferry for several hours. Davis did not show up.

Theodore Conwell, who also figured in the fighting, left New Boston at midnight Saturday, he claiming that he was going up on the Big Sandy to see after a colt he owns on a farm up in that neighborhood. He left word with his parents on Rhodes avenue that he would return if wanted by the authorities.

GOWANS
King of Externals

Stands supreme under every test. Feel secure, keep Gowans in the home. Gowans always conquers Croup and Pneumonia and your doctor assents.

Gowans Preparation was used on my child when it was desperately ill with Pneumonia. Immediately after the second application my physician called and finding so great an improvement ordered its continuance. The child recovered rapidly. G. J. HECKLE, Druggist, 924 East St. Allegheny, Pa.

BUY TO-DAY! HAVE IT IN THE HOME
All Druggists 25c. 50c. 25c.
GOWAN MEDICAL CO., DURHAM, N. C.
Guaranteed, and money refunded by your Druggist

NEW FALL DRESS GOODS!

All Wool Suitings 52 in. wide in Black, Green, Navy, Red and Light and Dark Grey at ..... 60c per yard

Part wool suiting 56 in. wide in Grey, Blue and Black at ..... 50c yd

Fancy cotton suitings in Diagonal and Basket weave effects at ..... 25c yd

Fancy Shepherd check suitings in cotton, wool and all silk, all prices from .. 18c to $1.00 yd

BROADCLOTHS fine chiffon finish, extra quality in Black, Red, Green, Brown, Tan and Navy at ..... $1.00 yd

BLACK GOODS, new Danish Poplar, Poplins, Serges, Panama, Voile, Batiste, San Toy, Cheveron Stripes and Mohair, Tamise, and Cecillian.

A. Brunner
SECOND AND MARKET STREETS.
OLD PHONE 439 W. NEW PHONE 120

The Famous
GARLANDS
The World's Best

137 styles. We have them in stock, Range or Heaters to buyers. During the next 10 days

$1.00 DOWN
50c per week

We offer these exceptionally easy terms to enable us to furnish a good many of our customers before the rush at the first cold snap.

The East End Furniture Co.
11 and Lawson Simpson Block

Help Make Portsmouth the Cleanest City in the State

BURN GAS TO HEAT.
LIGHT AND COOK.

The Portsmouth Gas Co.
Both Phones. Seventh and Chillicothe Sts.

HAVE A WANT FILL IT WITH A TIMES WANT.

The "Stroller"

Another one of our new fall and winter boots with a short forepart that gives the foot that small appearance—high toe, high arch and heels, patent colt, demi-kid, gun metal, and Suede patents and kids with cloth or leather tops. 1's to 9's., AAA to EE.

You can buy shoes at any store, but

IF YOU WANT YOUR FEET FIT in any of the 40 styles, come to us.

Satin Slippers **FRANK J. BAKER** Children's Shoes
THE SLEEPLESS SHOEMAN
NEW STORE NEW LOCATION NEW METHODS. **45 Gallia Street**

SPORTING GOODS

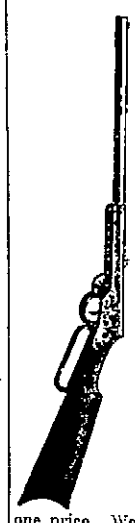

No. 70 22 Steven's Repeating Rifle $8.00
22 Steven's Crack Shot Rifle at $4.00
22 Little Scout Rifle $2.50
22 Hamilton Rifle $1.60
12 G. Single Shot Guns $4.75
12 G. Single Shot Guns $5.00
12 G. Hopkins & Allen Safety at $8.75
New Club Light Load Shells Box at 40c
New Club Heavy Load Box 45c
Winchester Smokeless Shells Box 55c

We print our prices because we have only one price. We don't tell our customers to keep our prices a secret, but on the contrary, we say—**Tell Your Friends and Neighbors So They too Will Know our Prices**

The Central Hardware Co.
29 Gallia St. Phone A-569
One Half Block East of Postoffice

Norfolk & Western

Schedule in Effect Oct. 2, 1910.

Kenova District—Eastbound.

No. 18, Daily ..... 7:00 a. m.
No. 16, Daily ..... 11:42 a. m.
No. 32 Daily, ex. Sun... 7:28 p. m.
No. 4 daily, fast train 12:01 a. m.

Columbus District—Westbound.

No. 3, Daily, fast train 3:45 a. m.
No. 33, Daily, ex Sun. 7:25 a. m.
No. 15, Daily ..... 3:20 p. m.

Cincinnati District.

No. 23 daily, fast train 4:00 a. m.
No. 35, Daily, ex. Sun. 7:30 a. m.
No. 37, daily ..... 2:20 p. m.
No. 25, Daily, fast train 9:25 p. m.

Pullman sleepers and N. & W. cafe dining cars on all through trains.

For further information, apply to S. B. Adams, Passenger Agent, 420½ Chillicothe street. Telephone 47 Home. Bell 67.

Whitman's Chocolates

A fresh lot of Whitman's Famous Chocolates and confections just received. Try Whitman's "Instantaneous" Chocolate.
Very Respectfully,

The Fisher & Streich Pharmacy
PHIL M. STREICH, Prop.
Opposite Postoffice.
Phone 41.

A Complete Drug Store

That is just what we have here—one to which you can come for anything in the druggist's line and not be disappointed.

A great stock?

Yes; ten thousand and one different articles. Some are called for fifty times a day; others once or twice a year.

But we must have them all, because you expect to find them here.

Proprietary medicines of all kinds. Toilet and sanitary articles in great abundance and variety.

All prescriptions filled with accuracy by graduate pharmacists of long experience.

WIN NYE
Fourth and Chillicothe.

The Kay Graham Co.
109 GALLIA AVE.
have in stock at all times, Victors, Victorolas, Records and Needles; also Trutone Strings for Violin, Banjo and Guitar.

Rep. Ex Committee Has Lied Concerning Democratic Issues

Circulars were sent out Saturday signed "The Republican Executive Committee, by Joseph T. Micklethwaite, chairman" in which reference is made to the injection of the wet and dry issue in the county campaign, by liberal interests and the anti-saloon league.

In this circular it is stated in one place "A so-called wet ticket has been distributed. It is the work of Democrats. The Drys have replied with a circular,"; in another place it is stated "No Republican should be deceived by this false issued, as it emanates from Democratic headquarters."

In making these statements in regard to Democrats or the Democratic committee being responsible for the so-called wet tickets or the injection of the wet and dry issue into the campaign, "The Republican Executive Committee, by Joseph T. Micklethwaite, chairman," lied, lied baldly, boldly and deliberately and what is more it knew that it was lying when it did so.

The Democratic committee and Democrats had nothing to do with the circulation of any marked tickets, wet or dry. It has been consistently working for the whole Democratic ticket and has been a party to no outside moves of any kind.

The men who pushed the movement and tickets signed "D. A. Alspaugh, chairman" are Republicans; the Anti-Saloon League leaders who are active in this fight are Republicans and some of them Boss Philo Clarks' closest political advisers.

It is stated that one politician who had advance information of what the "Republican Executive Committee, by Joseph T. Micklethwaite, chairman" calls "a so-called wet ticket" was one Joseph T. Micklethwaite; that Mr. Micklethwaite sought, in repeated conferences, to arrange for the support of the whole Republican ticket by the liberal forces and was willing to guarantee most any old thing for the candidates.

Mr. Micklethwaite wanted all this done quietly—and he knew, if any man outside those directly interested knew—just what was under consideration by the "so-called wet interests."

While Mr. Micklethwaite was negotiating for the "so-called wet support" for the gang, Boss Clark, through other agents, was bidding for Anti-Saloon league support for the Republican ticket from Warren G. Harding, who is wet in Cincinnati and dry in Marion, on down the line to the last man.

It was and is the old Clark gang game of playing every side and every faction in order to lure votes to the gang hopper.

The gang machine is on its last legs. Its grafting, extravagant career is near an end. Its managers and heelers, desperate at the prospect of defeat, will resort to anything in hopes of stemming the tide.

It will not avail. The people have made up their minds for a new deal.

They are going to "Clean out the Court House."

Find Valuables In Fire Ruins

The market street dump, which is being used for storing the refuse of the Gilbert Grocery Company fire affords fine picking for the small boys. Many useful articles damaged too much for the use for which they were made serve the purpose of the boy's mind for a hundred different things, and Saturday afternoon a small tenyear-old was seen coming from the dump with a sack of canned goods. The load was too much for him to carry outright, so he dragged it by main force. He was last seen going east on East Fourth street.

Wash Baker In Cincinnati?

Word came to police headquarters Saturday night that a Mr. Baker in Cincinnati wanted to talk with Captain Albrecht. By the time Patrolman Cooper got in touch with Tom, the man at the other end had left the line and all efforts of the exchange to get him back were fatile. It is thought the man may have been Wash Baker, the aged Rosecount citizen, who disappeared last Wednesday morning and has not been seen or heard from since.

A. H. BICKER GETS FINE POSITION

Albert H. Bicker has resigned his position as transit man at the local N. & W. division engineer's office to become secretary of the Black Mountain Railway Company, with headquarters in Burnsville, N. C.

The position Mr. Bicker has accepted carries with it a splendid salary, and his Portsmouth friends are pleased to learn of his rise and success. The company deals in hard lumber and is one of the largest concerns of the kind in the country. Mr. Bicker has been in the service of the N. & W. for the past eight years. He will enter upon his duties in a few days and will be joined early in the spring by his wife, Mrs. Fannie Fresh-Bicker, and her father, Albert A. Fresh.

Mrs. Leichner On War Path

Police were called to East Eighth street early Sunday morning to put a quietus on Mrs. William Leichner, who had been abroad in the vicinity of her home threatening neighbors with dire things.

She is the same who one day last summer gave a neighbor an unmerciful beating. She was promised a patrol ride and a chance to look out from behind prison bars if she ever repeated her outbreak.

Mrs. Emnett Improving.

Mrs. William Emnett, the young woman who was seriously injured by falling walls at the Gilbert fire a few weeks ago, continues steadily improving at the Hempstead hospital.

DIAPEPSIN IS SPLENDID FOR YOUR STOMACH

The question as to how long you are going to continue a sufferer from Indigestion, Dyspepsia or out-of-order Stomach is merely a matter of how soon you begin taking some Diapepsin.

If your Stomach is lacking in digestive power, why not help the stomach do its work, not with drastic drugs, but a re-enforcement of digestive agents, such as are naturally at work in the stomach.

People with weak stomachs should take a little Diapepsin occasionally, and there will be no more Indigestion, and no feeling like a lump of lead in the stomach, no heartburn, Sour risings, Gas on Stomach or Belching of undigested food, Headaches, Dizziness or Sick Stomach, and, besides, what you eat will not ferment and poison your breath with nauseous odors. All these symptoms resulting from a sour, out-of-order stomach and dyspepsia are generally relieved in five minutes after taking a little Diapepsin.

Go to your druggist and get a 50-cent case of Pape's Diapepsin now, and you will always go to the table with a hearty appetite, and what you eat will taste good, because your stomach and intestines will be clean and fresh, and you will know there are not going to be any more bad nights and miserable days for you. They freshen you and make you feel like life is worth living.

Quiet Game Of Seven-up

Officer Joe Stokely unexpectedly ran upon a quarlette of men playing cards in the willows above the water works Sunday. Two of them darted up the bank running like scared deer. The others obeyed the officer's command and stopped after running a few steps. Joe made a thorough search for money but finding none allowed the young men to go with a warning.

Taken To Hospital.

Mrs. Minnie Reutinger, wife of Herbert E. Reutinger, a Gallia street shoeworker, was removed to Hempstead hospital Monday. She is suffering with typhoid fever.

Rev. E. A. Powell Lambasts Bosses

Disclaiming against the use of the pulpit for the furtherance of political parties or political ambitions, Rev. E. A. Powell, at All Saints' church, Sunday night preached a fiery sermon on "Purity in Politics."

Graft and boodle were the main phases of present day politics which received most of his attention and into which he delved without reserve on the subject. Speaking of the approaching election, Rev. Powell instructed the voters present, that if they knew of any one offering money for votes to shun him forever as a liar and a thief. At the close of the service he offered a fervent prayer for a pure and clean election for Tuesday.

"The death knell of graft has been sounded," said he; "and the people are awakening to the fact that they are being fleeced by the bosses and their petty satellites." The sole cause of graft in present-day politics he gave as bossism, which he branded as a blood-sucking vampire. "Ninety-nine per cent. of the voters," said he, "are honest men, yet the remaining one per cent. has been able to despoil the whole ninety-nine." Graft, he said, is a foreign, not an American-born institution, yet it has found its way to our country and flourished because the masses in the rush and hustle of business have neglected their duty at the polls. "We have had government," said he, "because of bad citizenship of good men." He said that many are of the opinion that the liquor traffic is the only evil that exists today and lose sight of many equally as bad.

After concluding his sermon on Pure Politics, he turned to the water works question and made a strong plea for every voter to give his earnest support to the measure. The appeal was made in the interest of humanity. "Nothing," he said, "was of more vital importance to everyone than a bountiful supply of pure water."

JESSIE SURRAN PASSES AWAY

Jessie, aged 13, the eldest daughter of Evan Surran, a well known Selby Shoe Company cutter, passed away at the family home in Carey's Run Sunday evening, after months of suffering with spinal trouble. Jessie was of a winning disposition, and her death has caused deep gloom among the many friends and acquaintances of the family. Besides the grief stricken parents, she is survived by one sister, Vera, aged 10 years. The funeral will take place from Bethel chapel Tuesday afternoon. Interment in Greenlawn cemetery.

VOTE FOR J. I. HUDSON FOR STATE SENATOR.

Here For Visit.

Leslie Bendure of Columbus, O., formerly of this city, arrived in Portsmouth Sunday for a brief visit with friends and acquaintances here. He is a son of T. D. Bendure, formerly in the dry goods business on Chillicothe St.

Blood Humors

Commonly cause pimples, boils, hives, eczema or salt rheum, or some other form of eruption; but sometimes they exist in the system, indicated by feelings of weakness, languor, loss of appetite, or general debility, without causing any breaking out.

They are expelled and the whole system is renovated, strengthened and toned by

Hood's Sarsaparilla

Get it today in usual liquid form or chocolated tablets called Sarsatabs.

A LITTLE OF OUR ICE CREAM is never enough. It tastes like "more" all the time. And unlike many other things you can eat all of our ice cream you want to. It is so pure and wholesome, made under such cleanly conditions that no quantity eaten can harm. Try some and note its excellence.

GEO. W. FREUND, Gallia and Offnere.

RIVER NEWS

Up—Steamer Ohio for Pittsburg at 9 a. m.; steamer Roth for Pomeroy at noon; steamer Greyhound for Huntington at 2 p. m.

Down—Steamer Greenland for Cincinnati at 1 p. m.

The river was 6.3 feet and still rising Monday morning. The Kanawha coal fleet is ready to move on down the Ohio as soon as the water let out of dams reaches Pt. Pleasant.

Business on the river is brisk now that all of the larger packets have resumed operations. All boats are carrying big cargoes and fair passenger lists. The Pittsburg steamer Ohio was to leave Cincinnati Monday afternoon on her first trip in many weeks.

Two Deaths at Waverly.

R. L. Condon, a prominent retired Pike county farmer, died at his home in Waverly Sunday after a lingering illness. Powell Downing, aged 18, son of Druggist H. E. Downing, also died in Waverly Sunday of tubercular trouble.

Ernest Hoerr of Hoerr's grocery, is back from a business trip to Chicago, Ill.

Ayer's Hair Vigor
Performs

THE NEW STYLES IN

Ladies' Long Coats and Jacket Suits

Arriving Daily

and if you are interested in seeing something extra fine, you certainly want to come in, inspect them, and try them on, for there is no doubt, but what you will be pleased with them.

Tailor Made Suits, Furs AND One Piece Dresses

are other attractions in the Ladies' Ready-to-wear department beside other things too numerous to mention. A visit here will certainly please you. MEN'S AND YOUTHS SUITS AND OVERCOATS.

Joseph Brown

25 GALLIA ST. PORTSMOUTH, O.

Ho! Hunters and Sportsmen

We have just put in a complete line of goods to equip you completely and satisfactorily.

SHOT GUNS, RIFLES, AMMUNITION, HUNTING CLOTHES, COATS, LEGGINGS, POUCHES AND BAGS, RODS, FISHING TACKLE ETC.

Foot Ball Supplies

SWEATERS, JERSEYS, KNEE AND NOSE GUARDS, AND EVERY NECESSARY AND ALL FROM SPAULDINGS.

LINCK & ROTH

420 Chillicothe Street.

YOUR FOOT

Deserves the best that means of course,

EXCELSIOR SHOES

Made at home and sold on the closest margin.

Blue Front, GEO. MUNION. Propr.

292 Gallia St.

Eugene E. Knox, Masonic Temples
Insures anything Insurable.

UNDERTAKING

Calls attended to day or night Home phone 211. Bell 331 R

GEORGE PFEIFFER. ANNA PFEIFFER, Lady Assistan

Eighth and Chillicothe.

The Manhattan Restaurant

Now open, neater and cleaner than ever before.

Open day and night . All the delicacies in season. Quick, Polite Attentio and service.

MAHERAS BROS.

Proprietors. 18 Gallia Street.

Home Phone X-1175. Bell Phone 53-W.

BLANKEMEYER, The Tailor, 609 Chillicothe Street.

$1.00 COUCH COVERS AND PORTIERES FOR **69c**

JOHN VOELKER & CO.

MEN'S SUITS TO ORDER

Hats, Caps, Shoes, Men's Furnishings, Handkerchiefs, etc.

LEMON & WHITE.

Eleventh and Lawson Sts.

SELL OLD FURNITURE AND STOVES.

W. H. SMITH,

Home phone No. 365. No. 9 West Fifth Street.

CHESTER A. KERR, Merchant Tailor,

017 Offnere. Home Phone B 740

Special attention given to dry cleaning, pressing and repairing.

For Reliable Plumbing Gas Fitting Steam Heating

and Electrical Wiring, Lamps and Material call on

The Tritscheller Co.

Second and Chillicothe.

25c Yd. 25c Yd.

Oxidized Irish Poplin

The greatest fast color washable Dress fabric of the season that we guarantee to be sun proof and soap proof. It's 27 inches wide, has asplendid permanent mercerized yarn finish and comes in a splendid variety of light or dark shades especially for ladies' Waists and Dresses—Children's wear, etc.

Just Compare the Quality! Come and See the Large Line of Colors!

Dupionne Silks Price 25c per yd.

It's the first time that you have been able to buy such a good quality washable material for evening or party dresses at this little price.

Resco Silk Price 25c per yd.

Plain colors, small, neat figures and dots in all the staple and good colors for ladies' and Misses and Children's wear. 27 in. wide.

Ladies Black Hand Bags

EXTRA LARGE SIZE. PRICE 59c EACH

Made well and lined well and contains a card case, small purse and cologne Bottle, making a complete outfit that you probably have paid as much as $1.00 for in similar purses before.

New Styles in Ladies Neckwear

HAVE JUST ARRIVED.

Jabots, collars, ties, Bows, Lace and Linen Collars etc., in a great variety of patterns nd colors that will please you.

Prices . . . . . 25 to 50c each

Linen and Cotton Torchon Laces at Only 3c Per Yd.

A whole counter full of these great special Lace Bargains that you want and need so much for trimming purposes. Edges and Insertions in narrow and wide widths in good qualities.

***The* Marting Bros. Co.**

OPPOSITE POSTOFFICE. 12, 14 AND 16 WEST SIX TH STREET.

W.B. Reduso CORSETS

GUARANTEED to REDUCE from 1 to 5 inches

All DEALERS $3.00 UPWARD

WEINGARTEN BROS. Makers, Broadway & 34 St. N.Y.

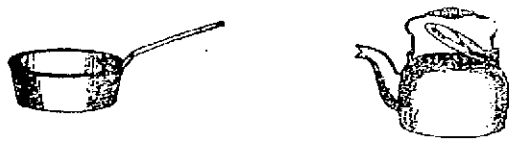

"Wear Ever" Aluminum Demonstration

by Mrs. Emmel of The Aluminum Cooking Utensil Co., all week. One quart of milk reduced to one-half its volume over hottest gas flame without scorching; pot roast with potatoes, made without use of water; griddle cakes fried without grease; all the latest points on aluminum, explained.

Seventy cent sauce pan for forty-five cents. SPECIAL PRICES ON ENTIRE LINE. EVERYBODY INVITED.

The Hibbs Hardware Co.

121-123-125 W. SECOND ST

PIANO DEALER IS ARRESTED

J. W. Sprinkle of the Harps-Sprinkle Piano Company, doing business in the Turley Block, was served with papers by Constable John Neu Monday at noon, on an affidavit sworn out by W. J. Schultz in Squire Byron's court charging counterfeiting a name on a piano, sold to him. Schultz is represented by Attorney W. R. Sprague.

The trial was set for Wednesday, Nov. 16, before Squire Byron, Mr. Sprinkle giving $100 bond.

A civil suit, growing out of the same transaction, was filed Monday and is told of in this column. It is charged by Schultz that he bought a piano known as the "Arlington" and that he subsequently discovered that it was a "Hasbrouck" piano, and that the name had been changed, the "Arlington" name plates being substituted. This alleged tampering with the name and substitution is the basis of both the civil and criminal proceedings.

Mr. Sprinkle could not be located by The Times, but vigorous denial is made by his friends, who expect him to clear things up whenthe cases come to trial.

On behalf of Reinhold J. Schulz, who resides at East Portsmouth, suit was filed Monday by Attorney W. R. Sprague against The Harps-Sprinkle Music Company. The suit grows out of the purchase of a piano by the plaintiff. He is dissatisfied, claiming the piano is not what it was represented to be, his main allegation being that he bought an Arlington piano and that a Hasbrouck piano was delivered to him and he charges that the name was changed.

Mr. Schulz agreed to pay $338 for the piano and in payment for which he gave one of the company's credit coupons for $107 and $2 cash. Two days after he made another cash payment of $10 and seven promissary notes covering the balance of $219. The last two notes of $30 and $99 respectively falling due on Oct. 17, 1911. The notes have been transferred tto innocent parties.

By reason of the transaction, Mr. Schulz claims that he has been damaged $500 for which he asks judgment. He also asks that the $119 payment which he made on the piano be returned to him and the six promissary notes he gave in payment for the balance be canceled.

Returns At the Sun

The Sun theater will receive election returns Tuesday evening and have them read from the stage.

OLD FOLKS SERVICE WELL ATTENDED

The old folks' service held Sunday morning at the German M. E. church was a great occasion, and touched the heart chords of all those who were fortunate enough to be present. A crowd of the silver-haired mothers and fathers of the church were seated in a body, among whom were thirty over seventy years of age. A rose was presented to each of the honored members of the church, for whom the service was held.

The pastor, Rev. E. J. Bauman, preached an excellent sermon in keeping with the occasion.

The pupils in the Offnere street school were dismissed Monday morning because it was impossible to heat the building. A leak in the boiler put out the fire as fast as it was made. School will resume on Tuesday.

Prof. J. I. Tygart of the Portsmouth high school, will deliver a lecture at the Y. M. C. A. Tuesday day in "Bird Migration." All are invited to attend.

Howard W. Galford, son of Officer Galford, who was taken sick last week threatened with appendicitis, is much better, and it is thought that no operation will be performed.

Charles McCleese, a former Portsmouth boy, now located in Toledo, Ohio, is back in Portsmouth to vote.

Jacob Sturts, of Summit street, is out again after a short illness.

BOYHOOD FRIEND NOW ACTOR IN ST. ELMO

Attorney Mark A. Crawford learned Sunday evening that some one in the St. Elmo Company was inquiring for him at his home, and when he investigated, discovered that the inquirer was Elton O. Thomas, a boyhood friend of his at Norwalk, Ohio, their former home.

Mr. Crawford and Mr. Thomas played together about twenty-three years ago, while youngsters in Norwalk, and have since never met each other. The pleasure in again seeing an old acquaintance can be imagined. Elton O. Thomas, who plays a prominent part in the play of St. Elmo at the Grand tonight, is a son of Theodore Thomas, a prominent lawyer of Norwalk, who has twice been the speaker in the Ohio house of representatives several years ago. Many local people will recall Speaker Thomas.

Elton O. Thomas played two years with Mildred Holland, one year in "The Daughter of an Empress" and another in "The Lilly and the Prince." He also played with Percy Haswell for some time. He is a graduate of Buchtel College of Akron. He received his dramatic training in the Cleveland School of Dramatic Art. Mr. Thomas spent some time with Attorney Crawford Monday renewing old friendship.

VOTE FOR J. I. HUDSON FOR STATE SENATOR.

SOCIAL NEWS

Mrs. Marie Stewart Howland of Tygart, Ky., visited here Monday in company with her son, Mr. Merle Howland.

The meeting of the Swastika Division of the Ladies' Auxiliary to the O. R. C. was a great success Saturday night. The meeting was addressed by the state president of the order, Mrs. Moore. Accompanied by Mrs. C. C. Norris, of Highland avenue, Mrs. Moore left for Columbus Monday morning. Mrs. Norris will spend several days in Columbus and will visit the auxiliaries there.

Miss Mame Hayward of Ironton passed through Portsmouth Monday on the way to visit friends in Columbus and other places.

Contractor I. P. Southworth, who has for some time resided on the corner of Fifteenth and Kinney streets, is preparing to move away from Portsmouth next week. He will reside in the future on his farm in Pike county.

MADE WELL AND STRONG

By Lydia E. Pinkham's Vegetable Compound

Jefferson, Iowa.—"When my baby was just two months old I was completely run down and my internal organs were in terrible shape. I began taking Lydia E. Pinkham's Vegetable Compound, and mother wrote and told you just how I was. I began to gain at once and now I am real well."—Mrs. W. H. Burger, 700 Cherry St., Jefferson, Iowa.

Another Woman Cured.

Glenwood, Iowa.—"About three years ago I had falling and other female troubles, and I was nothing but skin and bones. I was so sick I could not do my own work. Within six months I was made sound and well by Lydia E. Pinkham's Vegetable Compound. I will always tell my friends that your remedies cured me, and you can publish my letter."—Mrs. G. W. Dunn, Glenwood, Iowa.

If you belong to that countless army of women who suffer from some form of female ills, just try Lydia E. Pinkham's Vegetable Compound.

For thirty years this famous remedy has been the standard for all forms of female ills, and has cured thousands of women who have been troubled with such ailments as displacements, fibroid tumors, ulceration, inflammation, irregularities, backache, etc.

If you want special advice write forit to Mrs. Pinkham, Lynn, Mass. It is free and always helpful.

WELL, I'LL WAIT A LITTLE WHILE. BY ED. GRINHAM

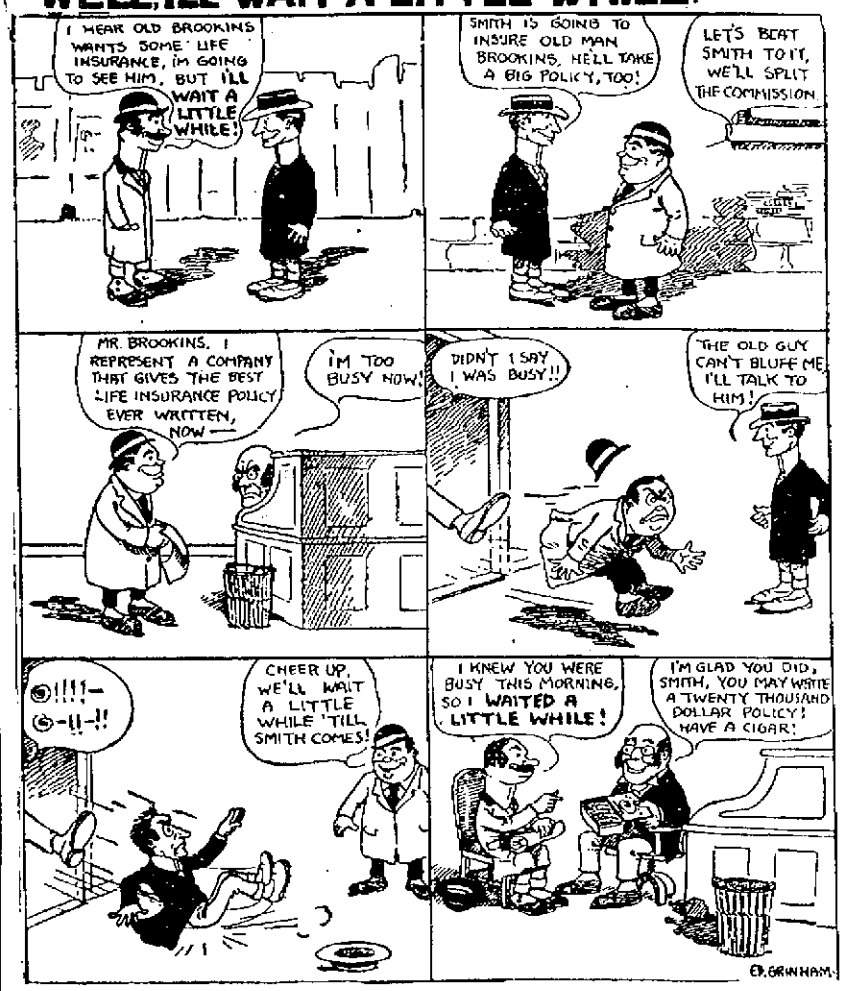

Wash Baker Was Seen?

Wash Baker, the missing aged Rosemount citizen, is reported to have been seen walking along Lincoln street Monday. A woman acquaintance who felt confident the man was Baker quickly notified some of his Rosemount neighbors but by the time she returned to the front door of her home the aged man had disappeared.

CAFE AND BOWLING ALLEYS

Mail orders shipped same day received.

ADOLPH HURTH,
10 East Sixth St.
Cincinnati, Ohio.

Moved Safe From Fire Ruins

The Gilbert Grocery company Monday moved an iron safe from the still standing vault at the fire ruins. It was taken to the Stanton building on West Front street.

INJURED MAN DOING NICELY

Physicians J. S. Rardin and W. D. Cheney, of this city and New Boston, respectively, who are attending Wayne Ferguson, the man shot by Ed. Davis at a dance near New Boston Saturday night, report the patient as holding up splendidly. Mrs. Ferguson, the wounded man's wife and a relative, Mrs. Annia Neu, called on Ferguson at the Hempstead hospital Monday morning.

Rough Riders Won.

In the contest in the Men's Bible class of Trinity M. E. Sunday school, the Rough Riders were victorious over the Steam Rollers by 6, the attendance boin 193.

Charles Duke an N. & W. Terminal employe, is off duty and is confined to his home on Walnut street by an attack of yellow jaundice. Duke is in bad shape and his friends are much concerned over him.

Jacob Smith is sick at his home on Summit street, threatened with pneumonia.

C. H. Hardesty, the pharmacist at Alexander's Drug Store, has returned from a hunting trip. While on his trip Hardesty says that he saw a snake twelve feet long, but that the reptile crawled away before he could kill it.

Stars Shine For Mack, Who Picks 'Em Wisely

When you come to consider it, Connie Mack is a lucky man.

Some managers in the American and National leagues spend thousands of dollars in attempts to gather a winning team. Every youngster who is given a recommendation is purchased for a big lump of money. Sometimes as much as $10,000 goes out for a single player whose success with the majors is by no means a certainty. Some clubs—in fact nearly all of the majors go to the expense of having high salaried scouts out over the road looking 'em over. They draft scores of players and make trades with other clubs that are just as apt to weaken as to strengthen their clubs. All of which shows that coming back to Connie Mack, the Athletic mentor is a very lucky man.

While other clubs were spending small fortunes to gather a winning team, Connie won the pennant with a team that didn't cost him hardly a penny. The reason for this according to many experts, is that Mack is the ablest teacher of young men that base ball has ever known. The experts will tell you that Connie can pick up any kind of a mediocre, indifferent ball player and make a star of him. They will say that the reason other clubs pay out so much good money for players is that there is no one with the club capable of developing these recruits into the right kind of baseball material. And that is true to a certain measure beyond a doubt.

Connie Mack has a peculiar ability to develop budding stars until they are full grown marvels, and he did that all last season too. Still he couldn't do it—no man could do it—without first finding the game. That's why Connie Mack is lucky for he has happened upon more young baseball genius than any other man in the game of late years. Connie Mack's championship team didn't cost him a penny. It really cost him something of course, but compared with money that other clubs have given out for a new team—the White Sox for instance—the Athletics were gathered in a way that is generally known as dirt cheap.

The old members of the team who are mostly in the outfield, were obtained long ago by devious routes. Some of them joined the team after leaving the minors and stuck there. They didn't cost much. Others came through trades—trades in which Mack disposed of a number of players who were particularly deadwood, and got in exchange other tossers who seemed to be deadwood but who rounded into mighty helpful hands under Connie's careful guidance. The youngsters of the team who did more to help Mack win the American league pennant and the World's championship than did the veterans, came easier than that. Most of them are college boys who played wonderful ball in their rah-rah days and continued playing it after joining Philadelphia. Men like Eddie Collins, Jack Barry and Frank Baker—who formed the speedy Athletic infield—cost scarcely a cent. Now Mack could sell them for their weight of their throwing arms in five-dollar bills.

Saturday Football Results

OHIO.

Case, 14; Ohio State, 10.
Oberlin, 8; Reserve, 6.
Denison, 31; Wittenberg, 0.
Otterbein, 12; Cincinnati, 6.
Buchtel, 23; Heidelberg, 6.
Portsmouth, 6; Chillicothe, 0.

EAST.

Harvard, 27; Cornell, 5.
Brown, 21; Yale, 0.
Pennsylvania, 18; Lafayette, 0.
Army, 30; Lehigh, 0.
Carlisle, 22; University of Virginia, 6.
West Point, 5; Springfield T. S., 0.
Princeton, 17; Holy Cross, 0.
Williams, 0; Wesleyan, 0.
Dartmouth, 15; Amherst, 3.
Syracuse, 3; Vermont, 0.
Norwich, 22; Connecticut Ag., 0.
Tufts, 7; Mass. Ag., 0.
Maine, 6; Colby, 0.
Bowdoin, 6; Bates, 0.
Phillips Andover, 21; Phillips Exeter, 0.
Johns Hopkins, 16; Haverford, 5.
Penn Freshies, 39; Cascadilla, 0.
Dartmouth Freshies, 21; Cushing, 0.
Princeton Freshies, 6; Yale Freshies, 0.

WEST.

Illinois, 3; Indiana, 0.
Michigan Ag., 3; Marquette, 2.
St. Louis, 3; Missouri State, 0.
Vanderbilt, 22; Louisiana, 0.
Arkansas, 50; Washington, 0.
Iowa, 2; Ames, 0.
Georgia, 12; Sewanee, 5.
Washburn, 33; Missouri Wesleyan, 0.
Drake, 13; Grinnell, 0.

Wolgast to be Married.

Cadillac, Mich., Nov. 7—Ad Wolgast is sure keeping his name before the public, the latest is that he will celebrate the first anniversary of his winning the championship from Battling Nelson on Washington's birthday, by getting married. His fiancee, Miss Mildred Ensign, has fixed the date. She also is manager of the various business enterprises Ad is engaged in here.

Tony Schreik of Cincinnati, who was formerly located in this city, blew in Monday in time to cast his ballot for the Democratic candidates Tuesday.

FOOTBALL RULES APT TO BE CHANGED AGAIN

New Haven, Conn., Nov. 7.—It became known here last night that another revision of the football rules will be commenced as soon as the present season ends. Action has been taken by the intercollegiate rules committee through the central board of officials toward securing scientific suggestions for reform, instead of making a new code from the outcry of hysterical western delegates who came to the conference last year arguing that, unless some rules they suggested were passed their state legislatures would taboo the game.

Requests have been made from every official who has presided in a game this year to give his ideas regarding a change in the rules. The questions asked include the following:

Are fair or unfair tactics on the increase?

Is it possible for only two officials to properly and fairly officiate and control a game of intercollegiate football?

What have been the fundamental changes in the game resulting from the change in the rules?

State in order of importance, along what line the changes have been beneficial.

Similarly state unfavorable results.

What changes would you suggest?

What effect does the "new game" have on safety of the players and condition of the men?

Have the present rules eliminated the dangers of the game?

State what rulings you think are conflicting, overlapping or otherwise defective.

Is it possible for an official to obtain information as to signals, formations, etc., while on duty?

What is your opinion of the advisability of having a digest of the particular duties of the different officials with each jurisdiction carefully specified?

BASEBALL

A large part of the Athletics' share of the World's Series money will go for wedding presents.

Harry Lord, who has been appointed captain of the White Sox for 1911, formerly held the same position with the Boston Red Sox.

Catcher Tom Needham is Chicago's champion poker player. The Record-Herald prints the story that he cleaned his mates out of $1,030 during the current season.

A visit of the stork kept Billy Sullivan away from the final Cub slaughter by the Athletics and he reports: "Weight, nine pounds; hats and throws right-handed."

Louis Roble, owner of a musical show, has made an offer of $500 a week for five weeks' engagement to Pitcher Coombs of Philadelphia. Coombs is expected to accept.

Umpire Jack Stafford says that what impressed him most in the World's Series was Zimmerman's inability to fill Johnny Evers' shoes. Stafford says Evers was missed fearfully.

Frank Bolt, manager of the Keokuk baseball team for the last three years, has entered the role of chicken fancier—a step which some say may mark his retirement from the national game.

President Armour, of the Toledo club, has announced the sale of Second Baseman Benson, drafted from Columbus, Ga., and Pitcher Franholtz, drafted from East Liverpool, to the Dayton club.

President Joseph, of Montgomery, says that he will sever his connection with the club immediately. He says that he would have done so some time ago, but for the "jumping up" of the Juul charges.

Arthur "Kid" Mueller, who twirled for the Newark Indians for three seasons and was traded to Toronto for Lew McAllister the latter part of last season, married Kate Kuehnle, of Egg Harbor, last week.

Malachi Kittredge, half-owner of the Saginaw team, has announced that the Saginaw club will take a month's spring training tour through the South, landing in Michigan on the eve of the 1911 opening.

W. H. "Ducky" Holmes, of Des Moines, Ia., has been selected to manage the Mobile team. For eight years Holmes played in the National and American leagues. At one time he was manager of the Toledo club.

The members of the New York National Base Ball Club presented Christy Mathewson, who won the championship of Manhattan for the Giants by defeating the Yankees four games, a gold watch valued at $400.

Manager Frank Chance will take his minor league recruits to California, where, near his winter home at Glendora, he will fit up a diamond and watch the work of the men. So far thirteen men are scheduled to make the trip.

The thing about the World's Series that astounded Ty Cobb most was the fact that not once did the Athletics protest against an umpire's decision, while the Cubs many times tried to blame their own shortcomings on the officials.

Howard Camnitz, the twirler who heaved the Pirates to a National League championship in 1909, but who is to be traded by the Pittsburg club this winter, is still under the care of a physician at his home in Hustonville, Ky.

N. & W. brakeman, Sam Burke has returned from a trip to Prichard, W. Va., where he visited relatives.

Adolph Hurth, wife and two children, arrived from their home in Cincinnati Monday for a visit with home folks.

PRESGABLEMAN TO ATTEND MEETING

The meetings of the minor leagues in Chicago late in November will be vastly important this year. Changes in circuits and re-districting of territory may be taken up and accordingly some howls and joy shouts can be expected in addition to the ordinary routine. William Gableman, president of the Portsmouth Baseball Company, will attend the meeting and will have the Spencer case reopened.

Rumor Busy With Fielder Jones

Baseball rumor is busy with the name of Fielder Jones, Pacific coast lumber magnate, formerly manager of the Chicago White Sox. It is persistently reported that he is to manage the St. Louis Americans. Owner Hedges, of St. Louis, denies the rumor and Owner Comiskey, of the White Sox, on whose reserve list Jones' name still stands, is believed to be ready to insist Fielder came back to him if he wants to play ball again.

CAUSE AND EFFECT

"He has a very sharp tongue."
"Yes. That's the result of continually trying to get a word in edge-ways."

A committee from the Portsmouth Tribe of Ben Hur will hold a meeting Wednesday night in C. A. Hans' Shoe Store to complete the arrangements for the celebration of the ninth anniversary of the local tribe, which takes place on Nov. 17.

NATURAL QUESTION

"I don't like him; he's always running people down."
"Gossip or automobile?"

Jack Johnson Gets the Ring.

Chicago, Nov. —The long standing dispute between Jack Johnson and his former manager, George Little, over the ownership of a big diamond ring, which Johnson wears, was concluded today when Little took a nonsuit in the case in the municipal court. Little said he was unable to produce his chief witness.

Here to Vote for Decency.

Eddie Stanton and Val Herbst, former Portsmouth boys, now working for the M. Stanton company at Columbus, arrived here Monday for a visit, incidentally for the purpose of taking their part in the election Tuesday.

Fell On Sidewalk.

Earl Hipton who resides at 615 Vinton street, slipped and fell in front of Hans Shoe store Saturday night. He struck his head on the curbing and was unconscious for a short time.

Lou Stahler Laid to Rest.

The funeral of the late Lou Stahler was held from the Stahler home in Waverly Sunday afternoon. The local relatives of the deceased attended. Rev. Fillbrandt officiated.

UTTERLY UNLIKE

"Do you think matrimony is like a lottery?"
"No, sir. You stand a chance in a lottery!"

GLADES.

Wittman Bros. recently purchased a nice tract of timber from McDaniel Bros. and moved one of their sawmills to the tract on last Saturday to begin sawing.

Shep Brown of Stockdale, was in our midst Monday on business.

Clyde Kronk left for the northern part of the state Monday, where he will engage in farm work.

Mrs. Gary Jenkins was a guest of Mrs. Geo. Fout, Sunday.

Mr. and Mrs. John Herrmann and daughters, Mary, Emma and Catharine, who have been spending a brief visit with relatives here, returned to their home in Portsmouth Tuesday.

Miss Florence Flack who is working in Harrisonville, spent Sunday here, with her parents.

W. R. Allison has moved his family from the Hopkins farm here to his former residence near White Gravel.

A. J. Jenkins was calling on Henry Pfleger Sunday.

Chas. Herrmann made a business trip to Jackson Saturday.

Mrs. "Dode" Mohat spent Monday at W. R. Riegel's.

Mr. and Mrs. Freeman Butler of Glade, were guests at J. H. Dever's Sunday.

Albert and Frank Pfleger were in Portsmouth Saturday and Sunday to see the Reds play. They report they have performed all the baseball stunts they had seen the Reds perform. 'Spect they are thinkin' of "jinin'" some league team next season.

E. N. Lansing and Jos. Shoemaker delivered a big load of potatoes to Portsmouth Saturday.

EHY

"Did he propose last night?"
"He was going to—but you started to play!"

Henry Harsha, an N. & W. Terminal employe, is confined to his home on Robinson avenue by illness.

Learn from Winsted, Conn., that a citizen is still busy at 103 years of age. Naturally. Being kept hard at work signing testimonials for the liquids, solids, tobacco and toothwash responsible for his preservation.

Mrs. Nancy Moore Is Burned To Death Sunday Morning

Mrs. Nancy A. Moore, aged 57, accidentally set fire to her clothes while in the act of lighting her smoking pipe and was so badly burned that death followed some hours afterward at her home, No. 423 Bond street, Sunday.

The distressing accident, which was attended with such awful result, occurred about 9 o'clock Sunday morning. The woman's husband, George, familiarly known as "Dad" Moore, soon after eating breakfast left the house for the Interstate Transfer Company's barn in the West End, to carry his team. He had not been at work more than a few minutes when he received a hurry call home. It was a shocking sight that met his gaze, for when he entered, there lay outstretched across a bed his wife, whom he had left only shortly before, now a mass of burns and her face disfigured almost beyond recognition. The nose, chin and one cheek had almost entirely been burned away and the flesh of her body was so cooked that the slightest touch of the hand caused it to drop in chunks. Dr. Arthur Moore, the first physician to respond to a call, was doing all within his power to alleviate the poor woman's sufferings. She was perfectly conscious, and though with difficulty, related how she had come to her burns. After her husband had left home, she went to the front room, and standing before a grate fire, calmly started to light her pipe. In some manner the paper covering of the mantlepiece ignited. The flames spread from end to end. She thought it would be only the work of a minute to smother the blaze, but somehow her clothes ignited, and soon she was enveloped in flames. She gave one scream and it attracted her daughter-in-law, Mrs. Lizzie Moore, who was in the kitchen. She began jerking the clothes from the now human torch, standing before a window, and in discarding these set fire to a nearby bed. Attracted by the commotion, neighbors, including Mrs. Whitty, Mrs. Wilson, Miss Nellie McDaniels, Misses Bertha and Hattie Addis rushed into the house.

Miss McDaniels threw a quilt around the woman and Dr. Moore, taking in the situation with one glance and with the aid of two men of the neighborhood, James Bates and Bernard Damon, succeeded in smothering the flames, but not before the unfortunate woman had inhaled some. Her hair had burned off completely and her body was frightfully blistered from the face and neck down to the knees. Death ended her agony at 3:50, she remaining conscious up until a half hour before she breathed her last. During the excitement someone sent in an alarm of fire. The Seventh street company responded, but its services were not needed. The bed and some rugs were slightly damaged before the flames were subdued.

Mrs. Moore's maiden name was Taylor. She was married to Mr. Moore twenty-five years ago. The family came here from Vanceburg seven weeks ago. She was a faithful member of First Baptist church, and was a woman liked and respected by all who knew her. Children surviving her are: Ernest, with whom she and her husband made their home; Mrs. Beasie Evans, of Concord, Ky.; Mrs. Asa Cupps, of Mineral Springs, Ohio; Mrs. Anne M. Perdue, of West Fourth street, this city. One brother, Evan Moore, lives at Manchester.

A year ago last May, Elizabeth, the five-year-old daughter of Jack Taylor, a son of Mrs. Moore by a former marriage, burned to death at Mineral Springs, her clothes having ignited from a grate fire.

The funeral of Mrs. Moore took place Monday afternoon at 3:30. The remains were interred in Greenlawn cemetery.

Running For Representative

D. G. Cunningham, former round house foreman at the N. & W. terminals, now located at Williamson, W. Va., as general foreman of the N. & W. shops there is running on the Democratic ticket for representative to the West Virginia legislature. Cunningham has a host of friends here who will learn of his entering into politics with some enthusiasm and will pull hard for him to win.

NEAR SPLIT-UP BETWEEN MAN AND WIFE

Idle gossipers came near causing a split-up between Ed. Covert, a city laborer, and his wife, of North Chillicothe street, Saturday evening.

Covert, who is jealous of his wife, had listened to reports about her, and which were brought to him by a neighbor, Ike Clark. He upbraided her so strongly that she began preparations for leaving.

Chief McCarty called on the couple, and also on Clark early Sunday and succeeded not only in bringing about a reconciliation between the two, but also disproved the stories uttered about the woman. She and her husband would have gotten along swimmingly but for others interfering in their domestic affairs.

HOLY ROLLERS LECTURED

Chief McCarty responded to a hurry call from the Holy Roller headquarters on Robinson avenue, Sunday evening, and found Emerson Marion and Victor Ritchey cutting all sorts of capers. They bolted from the room at the sight of the chief, but he caught them before they had advanced very far, and after a severe scoring and upon their promise to sin no more, he allowed them to go. The pair claimed to live in "Hoosiertown."

L. E. Williams left Monday for New York City where he will make his future residence. Mr. Williams is an experienced mariner and expects to take a position on one of the ocean liners.

GREEK RUN DOWN BY N. & W. FREIGHT

Boys found the scattered portions of the badly mangled body of a young man along the N. & W. track just this side of Wakefield shortly after dark Saturday evening.

The body had been cut in twain and portions of the lower limbs were strewn along the track. The face was in no way disfigured, and soon after the alarm was given, the body was identified by Greek laborers from the Ryan Construction Company's camp nearby as that of Chris Drunos, aged 24. The grief of George Drunos, an older brother, as the body was borne into the camp, was pitiful to behold. The body was placed aboard the next passenger train and brought to Portsmouth, Undertaker Roy Lyons taking charge.

Just how the young man came to his death perhaps will never be known, for as near as can be learned, there were no eye witnesses to the accident. It is presumed Drunos had been walking along the track when run down by a freight train. The finding of his body created much excitement among the fifty-five foreigners employed there.

Drunos had been in this country but six months, coming direct from his native place near Athens, Greece, where his parents reside. No money or valuables were found among his clothes.

George Kapardis, an interpreter in the Greek camp at East Portsmouth, assumed charge of arrangements for burying Drunos' body. His brother, James Kapurlis, was run down by a yard engine and killed at the East Portsmouth Terminals, during a blinding snowstorm two years ago.

Kapurlis assessed each of the Greeks in the two camps 50 cents and enough money was raised Sunday to give young Drunos a decent burial. A Greek priest from Cincinnati was secured to conduct services at Lynn's chapel Monday afternoon, and the remains were buried in Greenlawn cemetery.

TO VOTERS OF SCIOTO COUNTY

WE ARE ADVOCATING A PRINCIPLE OF HOME RULE. HAVE STRIVEN TO RESTORE THIS PRINCIPLE BY SUPPORTING CANDIDATES WHO ARE TRUE IN SUCH DECLARATIONS AND HONEST IN THEIR CONVICTIONS.

WE APPEAL TO YOUR SUFFRAGE BY SUPPORTING THE BALLOTS FAVORING THE BETTERMENT OF THE BUSINESS INTERESTS OF SCIOTO COUNTY.

BY ORDER OF COMMITTEE,
D. A. ALSPAUGH, Chairman.

5-2

BOOZY CHAPS TAKEN IN TOW

Nate Arnold was arrested Sunday afternoon for creating a disturbance at the boarding house conducted by his former wife, Mrs. C. M. Shaw at Thirteenth and Waller streets.

Arnold was drunk and boldly entered the house. Mrs. Shaw ordered him out but he stood his ground, threatening her and her boarders. One of these J. C. McDermott, to avoid trouble, locked himself in a room. Arnold battered down the door and struck McDermott a fist blow in the face. He was very abusive towards the officers who arrested him. Friends put up security for him Sunday night and he was released with orders to appear on Wednesday morning. Mrs. Shaw expects to swear her life against him as she fears he will yet kill her.

Boilermaker Bill Bishop, "the exile hero," of a former political campaign, began celebrating the election in advance and landed in the city prison Sunday night. Bill had dropped into Dico's livery stable to take a snooze and when put out staggered along Chillicothe street annoying pedestrians. He was released early on Monday with orders to appear for trial Wednesday.

Too much booze put Will Kennedy out of business and he went into Frank Seymour's barn in the West End to sleep off the effects Saturday evening. Someone had called the police and Bill spent the Sabbath in prison. He was released Monday and will have a hearing Wednesday.

Drowned At Huntington

Huntington, W. Va., Nov. 7.—Hal A. Lindsay, a prominent architect of Cincinnati, was drowned here Sunday when a small boat in which he was riding on the Ohio river was capsized.

UNFORTUNATE MAN WORKED AS SHINE

Chris Drunos, the young Greek, who was killed by an N. & W. train Saturday night, formerly worked at Chucales Bros.' shoe shine parlor. It was his first place of employment after coming to this country six months ago.

Baby Girl.

A baby girl was born to Mr. and Mrs. Julius Maye of 388 East Eighth street Sunday evening.

Plenty of Cops For Election

Twenty-one special policemen will be sworn in by Mayor Searcy this evening for duty in the various election precincts Tuesday.

FRUIT FOR CANNING.
Just received a carload of quinces, pears and apples for canning purposes! Quinces $2.00 per bushel. Pears $1.00 per bushel and apples from 90c to $1.50 per bushel.
MRS. LOU BAUM
337 E. 11th St. Both phones.

Mischievous Boys.

Officer Galford was put on the trail of some boys Sunday who had built a bonfire in an alley between Robinson and Vinton avenues. Another complaint received at headquarters was that boys on Mill street were recklessly shooting rifles. A bullet crashed through one of the windows of the city water works. It was later learned that a young son of Nat Brown was the offender and he was ordered into court.

Ninety Years of Age.

Giles Gilbert, one of Portsmouth's best known retired citizens, will be 90 years old Tuesday. Mr. Gilbert resides on West Sixth street and is still as hale and hearty as could be expected for one of his extreme old age.

CHRONIC ULCERS INDICATE BAD BLOOD

Where the blood is pure any wound or laceration of the flesh heals "by first intention." This is true because nature has provided a constituent to the circulation known as Plasma, which joins and holds the place together until the fibres and tissues can permanently knit and interweave. Whenever the ulcer becomes chronic it is because this healing quality of the blood has been impaired by some impurity in the circulation, and the place remains open, infecting all surrounding flesh, until the character of the circulation is changed. No sore can heal where the blood is bad; because the morbid impurities on which it thrives are constantly deposited into it by the burdened circulation. Cleanse the blood and the sore will heal of its own accord, because then its very source and foundation will have been destroyed. S. S. S. cures Chronic Ulcers of every kind for the one great reason that it thoroughly purifies the blood. It goes into the circulation and removes every particle of infectious or morbid matter, enriches the corpuscles, and assists nature in the formation of the necessary plasmic qualities of this vital fluid. No matter from what source the impurities of the blood came, S. S. S. will remove them. Book on Sores and Ulcers and any medical advice free to all who write.

SSS

SWIFT SPECIFIC CO., Atlanta, Ga.

Get the full benefit of your rest. Sleep under the Maish

The Maish Comfort is luxuriously warm, wonderfully light.

It makes sound sleep in cold fresh air possible. It protects but doesn't fatigue

It is so light you have no sense of weight yet are luxuriously warm on the coldest night.

Dozens of new patterns

The new coverings are charming. The beautiful patterns, the dainty colorings, the effective borders, the intricate stitching or soft wool tufting make them irresistible.

We have them in silkolene, sateen and silk, in all colors, plain or bordered in solid colors. Come in now while our stock is fresh.

By the wonderful Maish process, the finest snow-white cotton is curled and then woven into one continuous piece. This cross section gives you some idea of how light and fluffy the Maish filling is. It is this filling that gives the Maish Comfort its "warmth without weight"

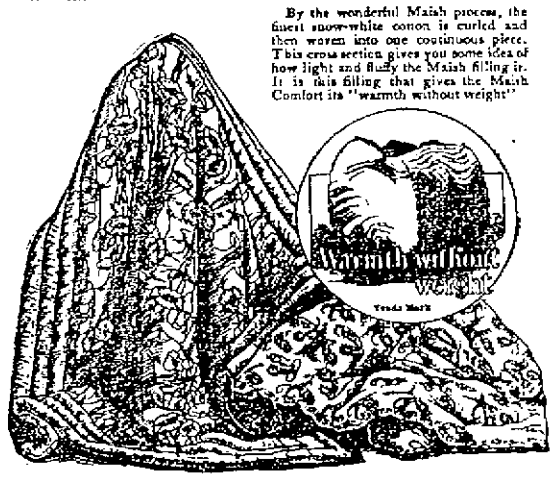

The fall patterns are beautiful.

MAISH COMFORTS $3.00, $3.50, $4.00 and $5 EACH
SPECIAL SALE OF 100 PAIRS COTTON BLANKETS AT ..... 48c PAIR

The Anderson Bros Co.
COR. CHILLICOTHE & THIRD STS.

Si. Says

What's the use of doing things in the same old way. Get out of the rut is my slogan and be up and doing something different all the time. Just keep ahead of the band in this march of progress is my aim and should be yours. Now that's just what you'll be doing by taking advantage of my offer to you of free shoe repairs. I don't blame you if you are skeptical about these free offers as there are so many of them made that don't amount to a continental. The government compels manufacturers of food products to make them pure. There is no law to compel makers of shoes to make them solid. It's been my aim to only handle shoes that are solid leather and my free repair offer is made to protect you all the time against poor shoes. Now you can buy shoes and know that every pair is backed by my guarantee.

Here is My Live Wire Proposition That's Got Them All Backed Off the Boards. Small Shoe Bills Mean Much to You

Just take a look at the premium cards you may have, they have plainly printed on them worth 20 mills on the dollar in cash, now 20 mills means 2c, a mere trifle. Now figure my offer of free shoe repairs that means a saving of half your shoe bills or 50 per cent. on the dollar. The free half sole cards are given with all men's shoes at $2.49 and up. Ladies' shoes $2.39 and up. Misses shoes $1.69 and up. Boys' shoes $1.99 and up. Children's shoes $1.39 and up. Besides I save you 50c to $1.00 on every pair of shoes.

My Gold Bond Guarantee Holds Good on All Shoes at Any Price. Satisfaction or I Make Good!

Men's Shoes good enough for Sunday wear, solid leather to the core worth $1.75, Sale Price 98c.

Men's Hi Cut shoes that are the thing for sloppy weather and outdoor work, worth $2.50. Get them at $1.39

Men's Shoes made on the new high toe lasts for dress wear, all leathers worth $3. Begone at $1.99

Men's Celoncite welt shoes in box calf, gun metal and patent colt ought to be $3.50. Going at $2.49

Men's Weston shoes in new fall styles, latest high arch-heel in dull and shiny leathers, worth $4.00. Yours at $2.99

The Famous Knox shoes, that new brand of shoe goodness, all late toes and leathers, more than $5.00 values, introductory price $3.99

Ladies' shoes in Vici patent tip, a big $1.50 value at 99c

Ladies shoes, all solid leather and long wearers in Vici and new hi toes. $2.00 is the regular price. During this sale $1.19

Craddock Terry's solid leather shoes. We've got one cut up to show you that there is nothing only leather in these shoes. A neat dressy shoe at a small price $2.25 value at $1.49

American girl magazine advertised shoes, the up to date styles and $3.00 kinds at $1.99

Royal Blue shoes in woman's neat stylish lasts and a real city shoe worth $4.00 and $5.00. Price only $2.99

Boys' box calf Waltons, the $1.50 kind 99c

Buster Brown boys' shoes, bluchers in patent colt and box calf, never less than $3.00, now $1.99

Children's shoes sizes 5 to 8, worth $1.00 going at 69c

Misses Vici or patent bluchers, new fall lasts worth $2.50. Sale price $1.49

SALVAGE Fall Shoe Sale

216 CHILLICOTHE STREET PORTSMOUTH, OHIO

LOOK FOR THE RED SIGNS

The Honest Loaf.... BUSTER BROWN BREAD

SHOES
And Furnishing Goods. Shoe Repairing.
Gallia and Lawson Sts.
C. HANS.

Elco Tonight
Five big reels.
Three Comic. See this Show for a good laugh.

THE INTERSTATE TRANSFER AND STORAGE COMPANY.
Omnibus and Baggage Transfer to and from all Trains and Boats, day and night. Moving Vans and Storage. Hauling of every description. All grades of Coal. Both Phones.
Office Second and Jefferson Sts. Portsmouth, Ohio.

ELECTRIC SHOE REPAIR SHOP
Gallia St. Opp. Fire Dept.
Sample Shoes at less than factory prices.
PHONE B 1093.

Winter Flower Bulbs!
HYACINTHS,
TULIPS,
NARCISSUSES,
CROCUSES,
AND
CHINESE
LILLIES
Wurster Bros.
419 Chillicothe Street.
The Rexall Store

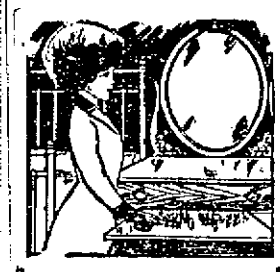

Handsome Bed Room Sets....
Brass Beds and separate Bureaus we are making a specialty of this week. One of our dainty bird's-eye maple sets for your spare room is what the festidious house wife likes after house cleaning is over, when she can buy at such figures.
The East End Furniture Co.
1009-11-13 Lawson, Simpson Block.